

# GLENFARG NEWSLETTER

FEBRUARY 1993

No.84

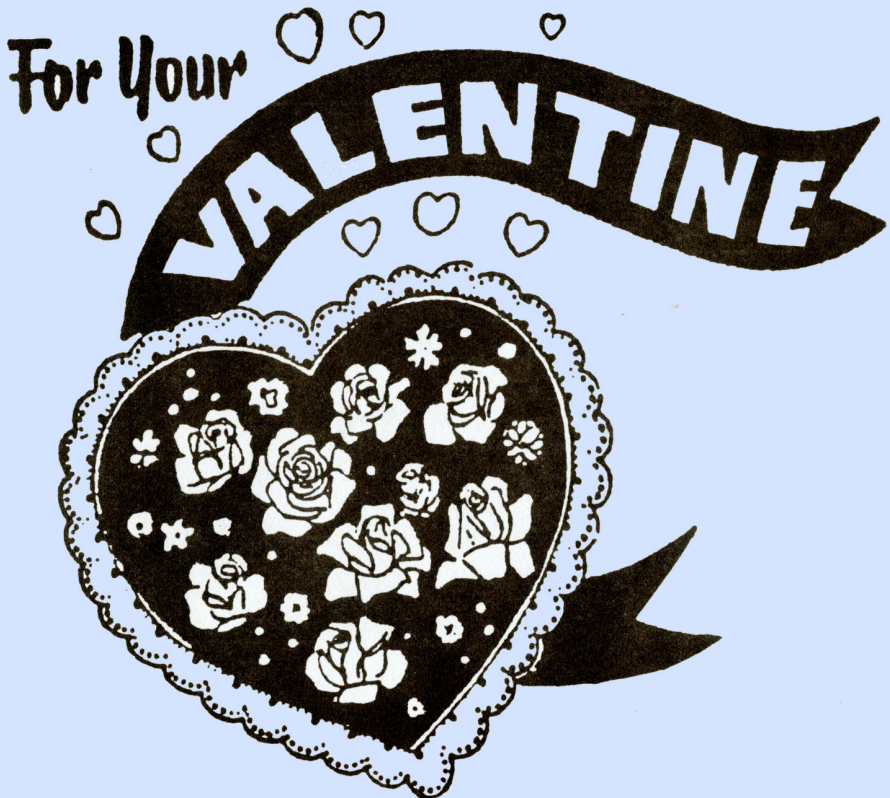



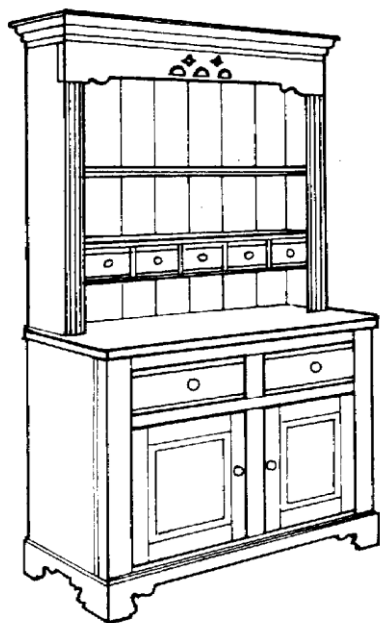

## IAN WATT

### Traditional Furniture & Kitchens

Come and see some of the nicest looking and best-made traditional furniture available anywhere. Everything from superb Russian pine farmhouse tables, dining and bedroom furniture to complete fitted kitchens. Made to order or from stock, call at our showroom at:

Mill lodge, Gateside, Fife. Phone  
033 76 578

Open Monday to Saturday 9. to 5.

THE  
GLENFARG  
HOTEL

## Glenfarg Hotel

THREE COURSE SUNDAY LUNCH

Tel: 0577 830 241



~~£9.95~~ ONLY £5.95

(CHILDREN'S MENU £2.50)

*Advance booking must be made - so don't delay*  
**BEAT THE WINTER BLUES !!**

THE

COMPLETE  
*Look*

HEALTH & BEAUTY

47/49 High Street, Kinross KY13 7AA

Telephone Kinross 63364

ALL BEAUTY TREATMENTS AVAILABLE

CLARINS FACE, BUST & BODY



NOW OPEN

**ALEX BLACK (PAINTER)**

Sandricia, Main Street

Glenfarg PH2 9NT

Telephone 05773 532

INTERIOR AND EXTERIOR PAINTING & DECORATING

ARTEXING - CERAMIC TILING

WALLPAPER AND PAINT SUPPLIED  
ON REQUEST

## **LIST OF LOCAL ORGANISATIONS IN GLENFARG**

Regional Councillor	Mrs L Graham, 46a Stirling Rd., Milnathort	863004
District Councillor	Mrs L Graham, 46a Stirling Rd., Milnathort	863004
Justice of the Peace	J R Cheape, Letham Farm	830215
Community Council	Mr A McFarlane, Hasland, Duncricvie Rd.	830276
Rev. K. Anderson	The Manse, Abernethy	073885 607
Session Clerk	Mr G Ross, The Schoolhouse	830212
Sunday School	Mrs S Wall, Duncricvie Road	830408
Arngask School	Mr R Simpson, Headmaster	830263
Village Hall	Mrs Coventry, 7 Greenbank Crescent	830529
District Nurse	Mrs E Stewart, Greenbank Road	830258
District Nursing Ass.	Mr G Ross, Schoolhouse	830212
Womens Guild	Mrs Mair, Langside	830244
W.R.I.	Mrs S Harley, Rosebank, Duncricvie Road	830319
Old Folks' Association	Mrs J Kirkland, Colliston	830358
Over 60's Club	Mrs M Cumming, Duncricvie	830333
Red Cross	Mrs M Scott, Duncricvie Rd.	830369
Scouts	Mr R Morton, Melville Terrace	830345
Cubs	Mrs L Kinnaird, Greenbank Road, Glenfarg	830337
Beavers	Mrs C Morton, Melville Terrace	830345
Guides	Mrs L Kyle, Shire End House	830277
Brownies	Miss F Scott, Easter Fordel	830292
Rainbows	Mrs Coventry, 7 Greenbank Crescent	830529
Playgroup	Mrs K Patrick, Rossie Ochil Cotts Forgandenny	830508
Toddler's Group	Mrs A Beaumont, 16 Elm Row	830366
Ladies' Keep Fit	Mrs A Gourlay, Anderooca, Duncricvie Rd.	830252
Tennis Club	Mr G Norris, Coach House, Duncricvie	830449
Badminton Club	Mr R Buchan, 25 Birch Lane	830433
Men's Curling	Mr J Smith, 3 Dupplin Terrace	0738 21403
Womens Curling	Mrs F Rutherford, Lomond Bank	830360
Bowls Club	Mrs J Ewart, 21 Green Road, Kinross	
Bridge Club	Mrs J Gent, Cartref, Main Street	830485
Folk Club	c/o Lomond Hotel, Glenfarg	830474
Riding for Disabled	Mrs A Stocks, Smiddyhill	830262
Sheep Dogs	Mr A Reid, Lochelbank Farm	830288



## Glenfarg Hotel BURNS SPECIAL

*Haggis with Drambuie Cream*

*or*

*Deep fried Mushrooms with choice of Dip*

*with any Bar Menu Main Meal Ordered  
(from £3.75)*

*No Booking needed available in Bars 12 - 2pm, 6.30 - 9pm daily*



## BEEF & BEER



*Pint of Beer or Lager  
(alternative a Glass of Wine)*

*with every steak ordered from our bar menu. Choose from 14oz T-Bone, 10oz Rump or 8oz Sirloin, all prime Scotch Beefsteaks, chargrilled to order.*

**GO ON.....GIVE IT A TRY.....  
WE THINK YOU'LL BE PLEASANTLY SURPRISED**

**ALL SALE ITEMS AVAILABLE TILL FEB 28th**

**PLEASE QUOTE WINTER SALE WHEN ORDERING/BOOKING**

<i>Editor</i>	: Mrs.J. Macpherson, Lyndhurst, Ladeside	430
<i>Treasurer</i>	: Mr. R. Gent, Cartref, Main Street	485
<i>Advertising</i>	: Mrs. M. Ponton, 29 Elm Row	611
<i>Distribution</i>	: Mr. J. Reid, Post Office	201

## **Editorial**

It seems to be a fairly thin newsletter this time, presumably because so many people have other things on their minds. I am allowed to mention the weather this time, am I? The middle of January certainly was exceptional this year, and I am sure that all our readers will join with me in expressing sympathy to those villagers who suffered as a result of the weather, especially those who were forced to leave their homes because of flood damage.

Many thanks to Mr. A. Reid, Mrs. Scott and Mr. Moiser, who contacted me regarding Old Fordel House. I have now been to see it, but this time chose a day when it was extremely wet and muddy underfoot. My little furry friend was on her lead because of the sheep near the ruins, and pulled me over not once, but four times. By this time I was so cold, wet and muddy that I didn't stay as long as I would have liked to, but I intend to go back soon and have a closer look.

## **Glenfarg, Green - Vandalism**

We are beginning to get acts of vandalism in the garden across the road from our house, and in the field over the burn.

In the last four weeks a wooden seat has been deliberately smashed, a garden ornament stolen, bolts from the step lamps unscrewed, strewn around and the nuts lost, and at the tar end of the coalyard the wall has been pushed over in large sections (no great loss in itself, but still vandalism). After the New Year bonfire some of the safety-barrier string was taken, and tied at ankle height across the path past the Village Hall. We hear that two elderly ladies suffered unpleasant falls. There are few visitors to the village at this time of year. All this must have been the work of children/teenagers living here. The last thing we want is to close it all and not allow free access to everyone. We want the garden and the field to be used and enjoyed, but we are not prepared to have this sort of behaviour continuing.

If it is to remain open it is up to us all to be vigilant. Will everyone who lives adjacent, or is passing by, please keep an eye out, and if you see anything happening please let us know - and of course, stop it if you can. If you have children please enlist their help - they have the sharpest eyes and know most.

C.B. & M.A. Lascelles, The Bank House. Telephone 830275

## *Community Council*

The following is an extract from the minutes of the Community Council meeting held on 4 January 1993.

**LOCAL GOVERNMENT BOUNDARY COMMISSION** ..... TRC has agreed to support Glenfarg's case, and will request the Secretary of State to excise Glenfarg from the proposed new electoral division and re-align it in its present area.

**PROPOSED RESTRUCTURING OF LOCAL GOVERNMENT** ....it was felt that any option which showed Perth and Kinross as a unit would be acceptable.

**PROPOSED REORGANISATION OF WATER SUPPLIES** ...the Council were unanimous in a) rejecting the concept of privatisation of water services in Scotland, and b) leaving the control of water services in the hands of local government bodies.

**SPORTS FACILITIES IN WALLACE PARK** The Secretary stated that he had received a letter from the Football Club seeking an improvement in the changing facilities ..... Mr. Clynes (Football), Mr. Gorrie (Cricket) and Mrs. Buchan (Tennis) gave their club's views, and the Secretary outlined the type of financial support available from the Scottish Sports Council. The Secretary asked if it might be more appropriate to aim for one all-purpose pavilion with changing, toilet, and social facilities....any proposals would have to be approved by PKDC. Cult Munson agreed to act as co-ordinator with a view to formulating a proposal acceptable to the clubs, and then to approach PKDC. At the suggestion of Cllr. Mrs. Graham it was agreed to invite a representative of the Leisure and Recreation Dept. of PKDC to participate in the discussions.

**VETERINARY SURGEONS**  
**CAMERON & GREIG, BVMS MRCVS**  
(formerly Philip Borland & Partners)

'Ardmohr', Stirling Road, Milnathort  
Telephone: Kinross 63494

**SURGERY HOURS:**

Monday – Friday 9.00 - 9.30 a.m.  
2.00 - 2.30 p.m.  
5.00 - 6.00 p.m. (by appointment)

Saturday 9.00 - 9.30 a.m.

*Large and Small Animals*  
*24 hour Emergency Service*



**Glenfarg  
Silver**

*Harry Marland A.T.C.A.T.D.  
Designer Craftsman in  
Precious Metals*

*'Folda' Church Brae  
Glenfarg Perth PH2 9NL  
Tel: 05773 300*

*My studio is normally open to visitors who are welcome to view my work, and also watch me at work.*

*I am pleased to answer any questions on my craft and have a selection of articles for sale.*

*I would be delighted to execute private commissions, and also am able to offer tuition to both individuals or very small parties by arrangement.*



Established 1910

# *Giacepazzi's*

NOW AT  
17 NEW ROAD  
MILNATHORT

STILL MAKING AWARD WINNING  
ICE-CREAM FROM FULL CREAM MILK  
IN THE TRADITIONAL MANNER  
WITHOUT ARTIFICIAL COLOURING,  
FLAVOURING OR SWEETNERS.

WE NOW ALSO OPERATE AS  
**NEWSAGENTS and LICENSED GROCERS**  
7 DAYS TILL 9.00 p.m.

OPEN WHEN **YOU** WANT TO SHOP  
CHOOSE FROM OUR EXTENSIVE  
SELECTION OF WINES  
**FREE** NEWSPAPER  
DELIVERY SERVICE



LOCH LEVEN COMMUNITY ACTION GROUP A letter had been received...seeking financial support for their efforts to combat pollution of Loch Leven. General sympathy was expressed...and the Secretary was asked to obtain further information.

HIRE OF MARQUEE For Glenfarg residents and organisations - £100 for the first 72 hours, then pro rata.

For non residents - £200 for the first 72 hours, then pro rata, but with an additional deposit of £200, from which the cost of any damage would be deducted. Anything in excess of £200 to be paid by the hirer.

HOUSING Enquiries had been received regarding the provision of central heating in some houses in Greenbank Road and Greenbank Crescent. Cllr. Mrs. Graham will look into this matter.

ROADS Complaints were made about the state of the road from the top of Smiddy Hill to the junction with the Hilton Farm Road. The Secretary to bring this matter to the attention of TRC's Roads Dept.

VANDALISM Several Councillors expressed concern about the instances of damage and petty vandalism caused by certain young persons in the village. The Chairman pointed out that most young people in the village were well-behaved, and the damage was attributable to a minority. He urged that all instances should be reported to the Police immediately.

BEACON EUROPE The Chairman expressed the thanks of the Council to the Glenfarg Scout Group for their successful organisation of the bonfire on Hogmanay to celebrate the commencement of the European Common Market. A sum of £57 had been raised for the Village Hall, and many people had expressed the hope that the bonfire on Hogmanay would become an annual event.

### ***From the Chairman***

DISASTER! scream the headlines of the newspapers over the past weeks, telling us vivid stories of wrecked houses and for the moment, seemingly ruined lives. The extraordinary snowfall coupled with the rapid thaw brought two types of disaster, one on another.

The snow caused everything to grind to a halt, and prevented a number of villagers from reaching home or leaving, for days. But as we know, you just have to sit tight and things will get moving in time. Power cuts brought their own inconvenience, reminding us of our near total dependence on electricity. How quickly we forget that only a few generations ago electricity was a luxury few could hope to afford. I found it amusing that the biggest concern was for food in freezers - when the biggest freezer was only outside the back door!

The floods caused much more concern and worry. I wish to express my sympathy to those who had their homes wrecked and belongings lost, thankfully no-one perished in the deluge. Thanks must go to the water services and others who tried, sometimes in vain, to stem the inexorable flow of water. I was impressed by the tireless efforts of the bowzers pumping out the sewers at the end of Elm Row. It is a pity that this sight will no doubt be repeated in similar weather in the future, a legacy of the myopic nature of planning decisions with which home owners will have to learn to live. The biggest shame of all is the way that the various agencies involved (District Council, Builders & NHBC) are quick to absolve themselves of any responsibility.

The weather touched everyone in the village. I don't think that any garden escaped damage, I will certainly live with reminders in the garden. Life, however, has a way of healing the unfortunate episodes in the past, and no doubt the new growth in the spring will soon fill in the gaps caused by loss. Hopefully the same will occur to those who lost more during the flood.

Looking back, I feel enriched by the way that everyone appeared to "pull together" to help friends and neighbours during this time of crisis. Perhaps new friendships and relationships may have been forged by this common experience, leaving us with a feeling that although a lot was lost at the time, more good came from it than was first thought.

A McFarlane  
CHAIRMAN

## **WRI**

Mrs. Messenger welcomed members to the Christmas Party on Thursday 10 December, and gave a report on the Federation meeting. Guests were the Group President, Mrs. N. Clark, and Mrs. J. Buchanan, who judged the competitions as follows:

J & E M Reid  
**GLENFARG POST  
OFFICE  
& GENERAL STORE**

Tel: Glenfarg 201  
**NEWSAGENTS, MORNING ROLLS,  
LICENCED GROCERS  
DRY CLEANING SERVICE**

Newspaper Delivery Available  
Within Village

**BUILDING  
CONTRACTORS**

Brickwork, Stonework, Harling,  
Slating

Telephone

Sandy Deas John Geddes

Tel: Glenfarg 385

**FREE ESTIMATES GIVEN**

# Glenfarg Garden Design

## Planning, Construction & Planting



### Are You A Frustrated Gardener?

- Do you enjoy the garden but lack the time to develop it?
- Is it too much hard work and not enough pleasure?
- Do you long for a garden quite different from all the others in the area?
- Are you a gardener who somehow lacks the "green fingers"?

To find out what  
Glenfarg Garden Design  
can do for you, get in touch with:

Vivien Hebbethwaite

Glenfarg Garden Design  
Hillwood  
Glenfarg  
Perth PH2 9NT

Tel: Glenfarg 05773 320

# WEBSTER BUILDING SUPPLIES

Cordon Road, Abernethy

## TRADE & D.I.Y.

*Full range of building materials, timber, paving slabs, etc.*

*• Renovating Plaster Stockists •*

*Personal attention from experienced builders.*

*Free advice given on quantities and types of materials for extensions, garages, patios, etc.*

**FREE DELIVERIES ON ORDERS OVER £35**

**Contact ALLAN on Abernethy (073 885) 664  
or OGILVY at Milnathort (0577) 64369**

# MB SALON HAIR & BEAUTY

**MILNATHORT  
(0577) 62537**

*NOW USING 'ALCINA'  
THE ORGANIC, OZONE FRIENDLY  
PRODUCTS.*





## **ALPHAVET VETERINARY CENTRE**

**S.J. WILSON B.V.M.S. M.R.C.V.S.**

**T.A. WILSON B.V.M.S. M.R.C.V.S.**

**NORMAL CONSULTING TIMES Monday – Friday 9.00am to 6.30pm**

**Saturday 9.00am – 11.00am**

**62 MUIRS**

**KINROSS**

**KY13 7AU**

**Tel: KINROSS 863328**

**24 HR EMERGENCY SERVICE**

***PERSONAL SERVICE DOMESTIC ANIMALS & HORSES***

## **KEITH WATSON & Co**

**ACCOUNTANTS**

**62 The Muirs, Kinross, KY13 7AU**

**Accounts prepared for all types of business**

**Income Tax (Business & Personal)**

**Capital Gains Tax**

**VAT & PAYE**

**Personal Attention      Evening Appointments available**

**Free Introductory meeting with no obligation**

**Telephone: Kinross 864196**

- Four Truffles
1. Mrs. A. Messenger
  2. Mrs. C. Fairweather
  3. Mrs. M. Scott

- Christmas Parcel
1. Mrs. C. Fairweather.
  2. Mrs. H. Mair
  3. Mrs. L. Johnston

Christmas decorations were demonstrated by Mrs. Black and Mrs. Messenger, everyone took part in sit-down aerobics, and after supper were entertained by our own members

The Christmas Cake made by Mrs. Messenger was won by Mrs. Adamson, Aberargie.

The meeting on 14 January had to be cancelled due to the adverse weather conditions.

### Carol Singing

On Tuesday 22 December WRI members, friends and the Guides went Carol Singing, and realised the grand sum of £168.43, which was donated to the Sick Children's Hospital in Edinburgh, and McMillan House, Perth. Thank you to Mrs. Harley for her kind hospitality, which was much appreciated by the Carol Singers.

## **Woman's Guild**

The Guild meeting held on 24 November was arranged by Mrs. Ogilvie, National Mission delegate, who read the report of the National Mission meeting in October. Mrs. A. McGregor, Auchtergaven Manse, Bankfoot, and a party of ladies, performed a short sketch of a conversation taking place after the Resurrection. Mrs. McGregor then gave a most interesting and informative talk on National Mission. Mrs. Harley thanked the Bankfoot ladies, tea was enjoyed by all, and the meeting closed.

On Saturday 28 November, the Guild Christmas Sake was opened by Mrs. Lily Logie. who was presented with a basket of flowers by Karen Coventry. Mrs. Rutherford would like to take this opportunity to thank everyone who helped in any way to raise the magnificent sum of £514.

The last meeting of 1992 was the Guild Christmas party, held on Tuesday 15 December. Despite many absentees because of illness and the very cold weather a grand time was had by all. Mrs. Harley organised a fish crossword,

Mrs. Mair did a couple of readings, and there were the usual party games and plenty of food. The evening ended with the spirited rendering of a selection of well known Christmas Carols.

Many of our members have been laid low by influenza, colds, broken bones etc., and we wish them all a speedy and complete recovery.

Future dates:

9 Feb.	7.30pm	Miss Olive Lamb, Perth A talk on Crossroads Care
23 Feb	2.00pm	Presbyterial Council meeting, St. Ninian's, Crieff
5 Mar	7.30pm	World Day of Prayer
9 Mar	7.30pm	World Mission and Unity evening
23 Mar	7.15pm	AGM followed by Salvation Army Concert Party at 8pm
3 Apr	10.00am	Guild Coffee Morning in the Church Hall

## **Scout Group**

This year's Scout Christmas Ceilidh was held on Tuesday 29 December. As usual the tickets were sold out, and those able to attend enjoyed a lively ceilidh. Approximately £300 was raised. Thanks are due to the committee for all the organising and food, and to all those who donated prizes for the raffle. The band was Scarhill Sound - excellent as always.

The Ceilidh was closely followed by the Hogmanay Bonfire, a new venture. This provided a focal point for welcoming in 1993, and was attended by a goodly crowd of revellers. The attraction of free nips of whisky, provided by the Community Council may well have been a major factor in encouraging people out on a cold night. Again thanks are due to the Scout Group committee, and also to Mr. & Mrs. Lascelles for kindly allowing the use of the old coalyard. The sum of £50 was raised for Village Hall funds.

Our everyday activity - Scottish Country Dancing on Wednesdays at 4pm, and on Sundays at 7pm, has continued throughout the festive season, and is still continuing. Lately we have been a little short of females at the Sunday session - so if any of you ladies would like to come along, please do so. By all means bring your own man if you wish!

# E. GOLDSMITH

& ASSOCIATES  
DENTAL SURGEONS

VIEWFIELD, MAIN STREET  
BRIDGE OF EARN  
TELEPHONE: 0738 813080

NEW NHS REGULATIONS  
REQUIRE YOU TO

REGISTER WITH YOUR  
DENTIST

BENEFITS OF REGISTRATION  
INCLUDE:

Emergency Cover, Treatment Plans,  
Charges Notification, Preventive  
Care For You & Your Children  
& Fissure Sealants

ALL AT NO ADDITIONAL COST

HOURS Mon	9.00 - 1.00	2.00 - 8.00
Tues	9.00 - 1.00	2.00 - 5.30
Wed	9.00 - 1.00	2.00 - 8.00
Thurs	9.00 - 1.00	2.00 - 8.00
Fri	9.00 - 1.00	2.00 - 5.30
Sat	9.00 - 1.00	

AMPLE PARKING & WHEELCHAIR ACCESS

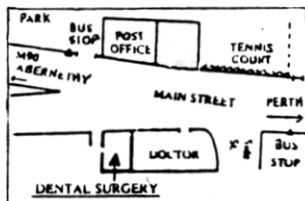

WHEN YOU REGISTER YOU WILL REQUIRE  
TO HAVE AVAILABLE THE FOLLOWING  
INFORMATION

- 1) NAME
- 2) DATE OF BIRTH
- 3) NHS NUMBER
- 4) FULL ADDRESS, POSTCODE & PHONE NO.

ADULTS CAN REGISTER BY CALLING AT THE  
SURGERY, CHILDREN WILL BE REQUIRED TO  
SEE THE DENTIST

## *Susan Learmonth Catering*

*Catering for all functions*

*Buffet, dinner parties, freezer cooking*

*Hand made cakes for all occasions*

*Birthdays, Christenings, Anniversaries, Weddings*

*Cake Tins and Stands for hire*

*Glenfarg (0577) 830 291*

# DUNCAN M<sup>C</sup>INTYRE

Builder and Slater

---

TIME SERVED TRADESMAN  
FREE ESTIMATES  
FOR ALL BUILDING WORK  
SLATING REPAIRS

TELEPHONE KINROSS 64222

## SANDS the IRONMONGERS

SECURITY – Locks • Detector Lighting • Alarms • etc.

FASTENERS – Nails • Screws • Bolts & Nuts  
Cavity Fittings • etc. Bulk or Pre-packed.

BLACK & DECKER – Hand Tools • Accessories  
Lawn Mowers • etc.

ELECTRICAL FITTINGS – Cable • Sockets • Switches  
Elements • etc.

LIGHT BULBS – Candle • Reflector • Spotlamp  
Pygmy • Tubes • etc.

PET SUPPLIES – Foods • Bedding • Collars • Leads  
Toys • Bottles • etc.

PAINT & DECORATING – Magicote Paints  
Wood Dyes • Varnish • Polyfilla • etc.

IRONMONGERY – Hinges • Brackets • Catches  
Hooks • Door Bolts • etc.

GARDENING – Composts • Peat • Grobags • Tools  
Insecticides • Hoses • Plants • Fertilisers  
Creosote • Weedkillers • Pots • Labels  
Seed Potatoes • etc.

\* NOW STOCKISTS FOR  
Mr. FOTHERGILL'S SEEDS \*



## SANDS the IRONMONGERS

58 High Street, Kinross

Tel: Kinross 63425

**EARNSIDE**

**COACHES**



**U.K. & CONTINENTAL TRAVEL  
BUS & COACH OPERATIONS**

**12-84 SEATS AVAILABLE  
INCLUDING EXECUTIVE COACHES**

**Phone (05773) 360  
Fax (05773) 599**

# **MICRO HEAT**

**Gas, Solid Fuel and Oil  
Heating Specialists & Plumbing Installers**

**W. Penman : Telephone Dunfermline 7/26373  
D. Campbell : Telephone Dunfermline 7/26546**

# **D. MELDRUM** *Joiners*

Manufacturers of Non-Standard Joinery  
Machining Special Mouldings to Trade  
Extensions, Conversions & Jobbing  
Free Estimates for Quality Work

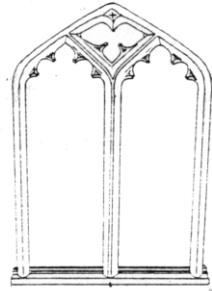

**Emergency 24hr. Glazing Service**

**Tel: Glenfarg 273**

## ***P. & T. McLeod***

### **Windows Division**

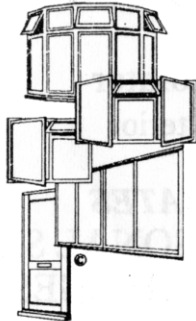

Specialists in  
Double Glazing  
uPVC and Aluminium  
Replacement  
Windows

Residential and  
Patio Doors

**10 YEAR GUARANTEE**  
**FREE QUOTATIONS**

**Tel. Perth 26274/5**  
**or Glenfarg 273**

# LOMOND HOTEL

## GLENFARG



You are assured of a warm welcome at the Lomond.

BAR MEALS,

HIGHTEAS,

DINNERS

- FUNCTIONS CATERED FOR -

- ACCOMMODATION AVAILABLE -

- FREE HOUSE -

- Telephone 474 -

## Mayfield Residential Home



*We have a happy and contented atmosphere  
within the highest standards of care.*

*24 Hr. Professionally Qualified Care - Nurse Call System - Long and Short Stay*

*Single and Double Rooms - Some with En-suite Facilities*

*2 Sitting Rooms - 2 Dining Rooms - Chairlift - Home Baking and Cooking*

### **VISITING:**

*Hairdresser : Chiropodist : Physiotherapist : Dentist  
Various outings and entertainments arranged  
All visitors welcome.*

For further information please do not hesitate to contact:  
Mrs. Allan, Mayfield Residential Home,  
18 Perth Road, Milnathort.  
Telephone - (0577) 64438

# J L Anderson

SOLICITORS AND ESTATE AGENTS  
40 HIGH STREET, KINROSS

(Resident Partner: Campbell C. Watson)

Property sale and purchase. All legal work.  
Independent pension and investment advice.  
Free mortgage consultancy service.

Telephone: Kinross 62405

Authorised to conduct investment  
business under the Financial  
Services Act

Legal Aid  
Scotland.



## **JAMES SMITH & CO (Kinross) LTD**

35 NEW ROAD MILNATHORT KY13 7XT  
☎ (0577) 62086

**ALL TYPES OF PLUMBING, HEATING  
AND ELECTRICAL WORK CARRIED OUT**

**NICEIC · CORGI · CALOR  
REGISTERED APPROVED FITTERS**

**FREE ESTIMATES GIVEN  
24 HOURS ANSWERING SERVICE**

STEWART



SMITH



FOR CENTRAL HEATING  
GAS SUPPLIED FOR FORK LIFTS  
AND GAS HEATERS

'MONTAZA' LADESIDE  
Telephone: Glenfarg 296

# KLIPPER'S HAIR STYLIST

Duncrieve Road, Glenfarg 830 210

## NEW OPENING TIMES

Mon - Closed	Thur - 9.00 - 5.30
Tues - 9.00 - 5.00	Fri - 9.00 - 6.00
Wed - 9.00 - 5.00	Sat - 8.30 - 1.00

# Barley Mill Clothes

DESIGNED AND  
MADE IN SCOTLAND

## For Ladies and Children

including evening wear, ballgowns  
and wedding dresses.

GATESIDE MILLS, GATESIDE, FIFE

Telephone: (03376) 616

Opening times: 9.30-5pm Mon.-Sat.

The Sight Care symbol means we are  
**INDEPENDENT OPTOMETRISTS**  
with an agreed  
**NATIONAL STANDARD OF CARE**



Your personal optometrists will provide:

- A Comprehensive Eye Examination including Screening and Diagnostic Tests and Referrals for Medical Care if Necessary.
- Advice on Eye Health and Safety, at Work and Play
- Information on the Visual Development of Children
- A Copy of Your Spectacle or Contact Lens Prescription
- Expert Advice on Frames and Lenses to suit your Needs
- Spectacles Dispensed by Qualified Staff
- 12 Month Guarantee on All of Our Spectacles against Faulty Manufacture

FERRIER AND  
McKINNON  
OPTOMETRISTS

74 High Street Kinross KY13 7AJ  
Tel: 0577 864009 Fax: 862722

### OPENING HOURS

MON	9.00 - 1.00	2.00 - 5.30
TUES	9.00 - 1.00	2.00 - 5.30
WED	9.00 - 1.00	2.00 - 5.30
THUR	9.00 - 1.00	2.00 - 5.30
FRI	9.00 - 1.00	2.00 - 5.30
SAT	9.00 - 12.30	CLOSED

### STILL FREE TO THE FOLLOWING GROUPS

- Children under 16 or under 19 if still in full time education
- People and their dependents on certain social security benefits and those just above social security benefit level.
- Diabetics
- Glaucoma sufferers - and certain of their close relatives over the age of 40
- The registered blind and partially sighted
- People entitled to NHS complex lens vouchers

## **Brownies**

At present we have 18 girls, all of whom are enrolled. Cara Chalmers is working towards her Service Flash by helping us.

Mrs. Alstaff, our District Commissioner, came along and Presented Susan Scott with her Pack Holiday Licence. Well done Susan.

The Brownies attended the Remembrance Day Service, and Jane Carswell carried the Flag.

We had our annual District Christmas Party in the Williamson Hall, Abernethy. Thank you to the parents who helped with transport, and to Miss Mary Winton who also came and helped to transport Brownies to the party.

Finally to finish off before Christmas we took the girls to McDonalds in Perth, where everyone enjoyed themselves. All the Brownies went home in good spirits for Christmas.

Fiona Scott  
Brownie Guider  
830292

## **Riding For The Disabled - Glenfarg Group**

The AGM on 30 November was very well attended. Long service awards were presented to several of our helpers who have given ten or more years dedicated service. Before we closed down for Christmas several of our riders sat Grade tests, and I'm happy to say they all passed.

We had intended to keep two classes running right through the winter, but we have been defeated by the weather. All RDA is cancelled until further notice. We hope that the weather will improve soon.

May we offer our sympathy to anyone who has been flooded, or who has suffered in any way by the extreme conditions.

Morag Reid  
Group Organiser

## **Old Folks' Association**

The above Association held a very successful Whist Drive in October, and the Committee would like to thank all those who supported the Whist Drive, and those who gave donations and raffle prizes.

Our Annual Christmas Dinner was held in the Village Hall on 8 December, when the catering was by the Abernethy Hotel. I think everyone agreed that it was an excellent meal. Our entertainment this year was provided by Scarhill Sound, and they brought along pipers, a singer and four delightful majorettes. Robin Watson was our compere for the evening, which finished with tea, coffee and mince pies made by the ladies of the committee. It was a very happy evening, but the numbers were disappointing, so "What about it, all you young Glenfarg Senior Citizens? Come along next year and give it a try." I'm sure you won't be disappointed. A big thank you to all who gave raffle prizes and donations for the party.

Our next social event is the outing in June.

## **Glenfarg Village Folk Club**

every Monday in the Lomond Hotel at around 8.30pm  
Admission for non-members is £2, and for members £1.50

- FEBRUARY 8th CROOKED JACK Well known for their zany beach parties and children's shows, this Fife duo also have an impressive repertoire of songs.
- 15th COME-ALL-YE Be ye merry musician or tentative tenor or liberated listener, there will be something for you.
- 22nd LORRAINE JORDAN With a growing following throughout Scotland this impressive singer/songwriter is spreading her wings ever more surely.

## DENTAL PRACTICE

DOUGLAS D. YEATES B.D.S.(Edin.)  
2 Station Road, Kinross  
Telephone: Kinross 64573 (Surgery)

Monday 8.30 - 5.30  
Tuesday 8.30 - 5.30  
Wednesday 9.00 - 4.30 and 6.00 - 8.30  
Thursday 8.30 - 12.30  
Friday 8.30 - 12.00 and 1.30 - 4.30  
Saturday 1.30 - 4.30

*N.H.S. and Private Treatment Available*

ACCESS & VISA CARDS ACCEPTED

*List of Charges Available at Practice*

*Home Visits Available*

*Easy Access for Disabled*

**For Emergencies Out of Hours  
Ring Kinross 62116**



## The Kirklands Hotel KINROSS

*Why not pay a visit to:*

### THE GALLERY RESTAURANT

situated within the charming family-run  
Kirklands Hotel, THE GALLERY RESTAURANT  
offers a superb à la carte menu complemented by a  
comprehensive wine list.

\*\*\*

*BAR LUNCHES AND SUPPERS AVAILABLE*

\*\*\*

*BEDROOMS WITH EN-SUITE FACILITIES*

\*\*\*

*OPEN 7 DAYS*

**THE KIRKLANDS HOTEL  
KINROSS**

**Tel: (0577) 63313**

**A Distinctly Different Environment for the Mature Person**



The Earnbank development has been thoughtfully and carefully planned to enhance the environment whilst bearing in mind individual lifestyles.

A range of two bedroomed bungalows and one/two bedroomed flats have been built, to the highest standards, providing privacy, independence and all the comforts a mature person could need. In addition, security is guaranteed by a door entry system to flatted properties only.

Each home has attractive, spacious rooms with a variety of features designed to make it easy to live in and with.



Member of the Stewart Milne Group

---

**CONTACT:**

---

EARNBANK SALES OFFICE  
BACK STREET  
BRIDGE OF EARN, PERTSHIRE  
Tel: (0738) 812360



Serving the Home Buyer

# *The New* **David Sands Supermarket**

- Major extension now fully operational with many new features.
- Instore bakery — baking 7 days a week — delicious new creations daily.
  
- **HAVE YOU NOTICED THE LATEST CHANGES?**  
New butchery department with an extensive range of beef, lamb and pork.
- Fresh fish
- At your service 7 days till 9.00 p.m. We never close.
- Even bigger range of very competitively priced groceries
  
- **AND EVEN MORE CHANGES PLANNED**  
**COME AND SEE FOR YOURSELF**

Telephone 0577 62410

**DAVID SANDS NISA SUPERMARKET**

52 High Street, Kinross

***OPEN EVERY DAY UNTIL 9PM***

**A. & A. McKINNON  
TOWER BAKERY**



*NOW IN PERTH*

**HOT FOOD "TAKE AWAY"  
NOW IN ALL OUR SHOPS**

*61 Main Street, Abernethy  
174 High Street, Newburgh  
70 High Street, Kinross  
30 St. John Street, Perth*

**BIRTHDAY & WEDDING CAKES  
MADE TO YOUR REQUIREMENTS**

# **Advance Notice**

Glenfarg Folk Feast 16 - 18 April

Friday	Jim Lindsay
Saturday	The Sands Brothers, Mike Silver and Arran Bede
Sunday	Gaberlunzie, Ian Bruce and Greylag

Sing-a-rounds, light-hearted competitions, and a Children's Concert featuring The Great Jeely Piece Show.

## **Dates To Remember**

MARCH	Monday 1	Community Council Meeting	Church Hall	8.00pm
APRIL	Saturday 3	Woman's Guild Coffee Morning	Church Hall	10.00am
		Fri/Sun 16/18 Glenfarg Folk Feast		

## **Bus Timetable**

### **KINROSS - GLENFARG**

KINROSS (Bridgend)	0950	1150	1350
KINROSS (Green Hotel)	0952	1152	1352
MILNATHORT	0954	1154	1354
GLENFARG (Hotel)	1010	1210	1410
GLENFARG (Hotel)	1010	1210	1410
MILNATHORT	1026	1226	1426
KINROSS (Green Hotel)	1023	1228	1428
KINROSS (Bridgend)	1030	1230	1430

ROUTE From Kinross (Bridgend) via B996, A922 to Milnathort, then via B996, A91T and B996 to Glenfarg (Hotel). Return by above route reversed.

## **Mobile Library**

The Library van visits the village on alternate Wednesdays (7 & 21 October, and 4 & 11 November), and stops at:

The School	9.30 - 10.15	Hayfield Road	10.15 - 10.30
Ladeside (P.O.)	10.30 - 11.15	Main Street	11.15 - 11.30
	Duncricvie Road		11.35 - 11.50

## **Mobile Bank**

The Bank of Scotland van visits the village, and stops outside the Glenfarg Hotel on Tuesdays from 11.00 - 11.30am, and on Fridays from 2.25 - 2.50pm.

# The Abernethy Hotel



*Telephone Abernethy 220*  
*Proprietors: Mr. & Mrs. R. Wallace*

## Alliance Timber Preservation Ltd.

ALLIANCE HOUSE, PERTH ROAD, ABERNETHY and 8 ABBAN STREET, INVERNESS



ERADICATE

- WOODWORM
- DRY ROT
- RISING DAMP



BY CALLING THE EXPERTS

**TEL: ABERNETHY (073885) 559**

*REALISTIC PRICES*

ALSO

### PEST CONTROL

RATS, MICE, ANTS, FLIES, BIRDS  
COCKROACHES, WASPS,  
STORED PRODUCTS, INSECTS.

**TEL: INVERNESS 220240**

*REALISTIC PRICES*



# CLEAN MASHEEN

· MOBILE CAR VALETING ·

ALAN ROWE

"DOWNFIELD" 17 SOUTH STREET MILNATHORT KINROSSHIRE KY13 7XA  
TEL: (0577) 63231 MOBILE TEL: (0836) 299841

## Letham Farm Glenfarg Logs

Genuine hardwood logs, by the bag or bulk  
Logs cut, split and delivered to suit individual needs.  
Discount for larger orders, bulk, collection and return of sacks  
Slab wood also available

For further details ring Ewan Cheape  
Glenfarg 215

## *Doctors' Surgeries*

MILL STREET, KINROSS

23 MARSHALL PLACE, MILNATHORT

Dr. D.P. Anderson

Dr. A.J. McCracken

Dr. P.J. Carragher

Dr. G. Brown

Dr. Aitken

Telephone number: Kinross 62595 (during surgery hours)  
62596 (after hours, in case of emergency)  
There is NO surgery on a Saturday - emergencies only.

KINROSS SURGERY MILNATHORT SURGERY

Dr. Derek Anderson

Monday	2.00 - 3.00 pm	
	5.00 - 6.00 pm	
Tuesday	3.00 - 4.00 pm	Tuesday 10.00 - 11.00 am
Thursday	10.00 - 11.00 am	
	5.00 - 6.00 pm	
Friday	2.00 - 3.00 pm	Friday 5.00 - 6.00 pm

Dr. McCracken

Monday	8.45 - 10.10 pm	
	4.00 - 5.55 pm	
Wednesday	5.00 - 6.50 pm	Wednesday 8.40 - 10.00 am
Thursday	9.00 - 10.50 am	Thursday 5.00 - 6.00 pm
	3.30 - 4.30 pm	
Friday	9.00 - 10.50 am	
	2.00 - 3.50 pm	

Dr. Carragher

Monday	8.30 - 10.20 am	
	2.00 - 3.55 pm	
Tuesday	9.00 - 11.00 am	
	4.00 - 6.00 pm	
Wednesday	8.30 - 10.25 am	Wednesday 4.30 - 6.00 pm
Friday	11.00 - 12.50 am	
	4.00 - 6.00 pm	

Dr. Aitken

Monday	8.30 - 10.30 am	Monday	3.00 - 5.00 pm
Tuesday	11.00 - 1.00 pm		
	4.00 - 6.00 pm		
Thursday	4.00 - 6.00 pm	Thursday	9.00 - 10.30 am
Friday	8.30 - 10.00 am		
	4.00 - 6.00 pm		

Dr. Richmond

Monday	11.00 - 12.30 pm		
	4.00 - 5.55 pm		
Tuesday	9.00 - 10.30 am	Tuesday	4.30 - 6.00 pm
Wednesday	8.30 - 10.00 am		
	4.00 - 5.55 pm		
Friday	3.30 - 5.00 pm	Friday	9.00 - 10.30 am

HOME VISITS

If a home visit is required please phone before 10.00 am Monday- Friday.

IMMUNISATION CLINICS As from Wednesday 31 January 1990  
KINROSS Immunisation Clinics will be on Wednesday and Thursday afternoons by appointment. The clinics will be run by Practice Nurses and Health Visitors, under supervision of the doctors.

MILNATHORT Immunisation Clinics will remain as before - the clinics being every second Monday in the month.

Patients who have been attending Milnathort can continue to do so, but as the Kinross Clinics are going to be more frequent, appointments may be made there, if desired.

NOTE

All children should have completed their triples, polio and MMR BEFORE their second birthday. Boosters should be given WHEN the child is years old.

ASTHMA CLINIC

An Asthma Clinic is held in the surgery on the 2nd. & 4th Thursdays of every month. Please phone the surgery for further details.

# KINROSS CYCLES



CYCLE REPAIRS  
&  
SERVICING

PARTS SUPPLIED

Mr Leslie Eddleston    Tel: 0577 862804

## STORAGE & OFFICE SERVICES

THE STABLES  
NEW FARGIE  
GLENFARG  
KY14 7SP  
TEL: 0577 830 579

STEEL SHELVING, INSTALLATION,  
OFFICE PARTITIONING, CLUB LOCKERS,  
OFFICE FURNITURE,  
FILING SYSTEMS, DESKS & CHAIRS

M.J. MORAN I.M.M.

THE SURGERY  
MAIN STREET, BRIDGE OF EARN Tel. Perth 812000 (24 hours)  
Branch Surgery, Main Street Abernethy - by appointment only  
Dr. David Kirkwood Dr. Anne Urquhart

Repeat prescriptions - Please give 24 hours notice.

Hone visits - For patients too ill to attend the surgery, and are undertaken between morning and afternoon surgery. Please request a home visit before 10.30am.

Emergency/night/weekend calls - A doctor is on call for emergencies at all times. Always telephone Perth 812000. When the surgery is closed a recorded message will tell you how to contact the doctor on call (usually Dr. Kirkwood or Dr. Urquhart, but occasionally a doctor from a neighbouring practice)

#### GENERAL CONSULTING HOURS

(no appointment required)

Monday to Saturday 8.45am - 10.00am  
Monday, Tuesday, Wednesday, Thursday 4.00pm - 6.00pm  
NO EVENING SURGERY ON THURSDAY

#### CLINICS - BY APPOINTMENT ONLY

Antenatal, Postnatal, Childhood Immunisation  
Tuesday 2.00 - 3.00pm

Developmental Screening (Children 0-5)  
Monday 2.00 - 4.00pm monthly

Well Person, New Patient, Cervical Smear, Obesity, Cardiovascular  
Monday and Wednesday 3.00 - 3.45pm  
Wart Clinic  
Tuesday 3.30 - 6.00pm

Travel Immunisation (8 weeks before travel), Insurance Medicals etc.  
By Appointment

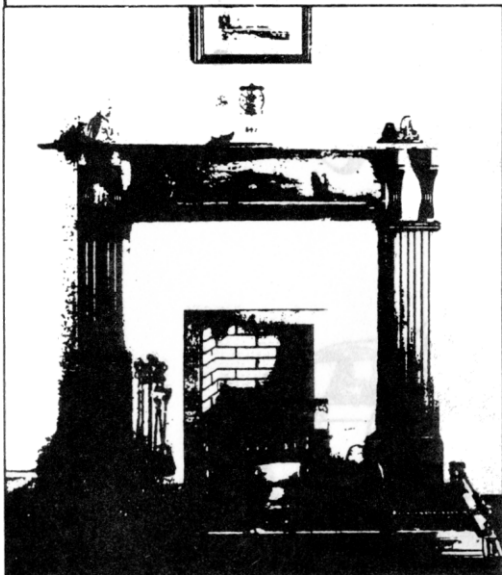

FEATURE FIREPLACES  
and  
LIVING FLAME FIRES  
*Supplied or Supplied and Installed*

MANTELS,  
MARBLE HEARTHES  
and INTERIORS  
*Stonework and Brickwork*

*Please contact:*

ANDREW MILLER  
*(Evenings or Weekends)*  
KINROSS 62173

*Roberta E. Davidson*

B.A. RGN. RMN. H.V. D.S.Ch.



CHIROPODY / REFLEXOLOGY

Home Visits

Tel: 057 - 73 - 341

Aberlea, 3 Elm Row, Glenfarg PH2 9PQ

# GLENFARG Garage



*BOSCH FUEL INJECTION & ELECTRONIC SPECIALISTS*

*ALL TYPES OF REPAIRS & SERVICES*

*AGRICULTURAL & ENGINEERING WORK*

*24 HOUR CALLOUT*

*MAJOR LEASING COMPANIES WELCOME*

*WE ACCEPT:- ACCESS, VISA, AMERICAN EXPRESS*

*ALLSTAR, AGENCY, EUROSHELL & GOLD CARD*

*TELEPHONE:- 05773-613 OR 633*

*AFTER HOURS 05773-456*

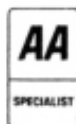



# KINTRONICS

TELEVISION AND VIDEO

157 HIGH STREET, KINROSS  
TEL: 863772



Authorised  
Service Centre



MAIN DEALERS FOR

TOSHIBA  
MITSUBISHI

PANASONIC  
ITT/NOKIA

TECHNICS  
SAMSUNG

**COMPETITIVE RENTAL TERMS ON  
TELEVISIONS – VIDEOS – MICROWAVE OVENS**

**DISCOUNTS FOR SENIOR CITIZENS**

**FREE INSTALLATION**

**FREE DELIVERY**

**CREDIT TERMS AVAILABLE**

**RECONDITIONED TELEVISIONS & VIDEOS IN STOCK**



SATELLITES

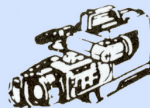

CAMCORDERS



MEMBER OF



SCOTTISH INDEPENDENT TELEVISION DEALERS ASSOCIATION

Panasonic

Authorised  
Vacuum Cleaner

Service Centre