

GLENFARG NEWSLETTER

JUNE 1993

No. 86

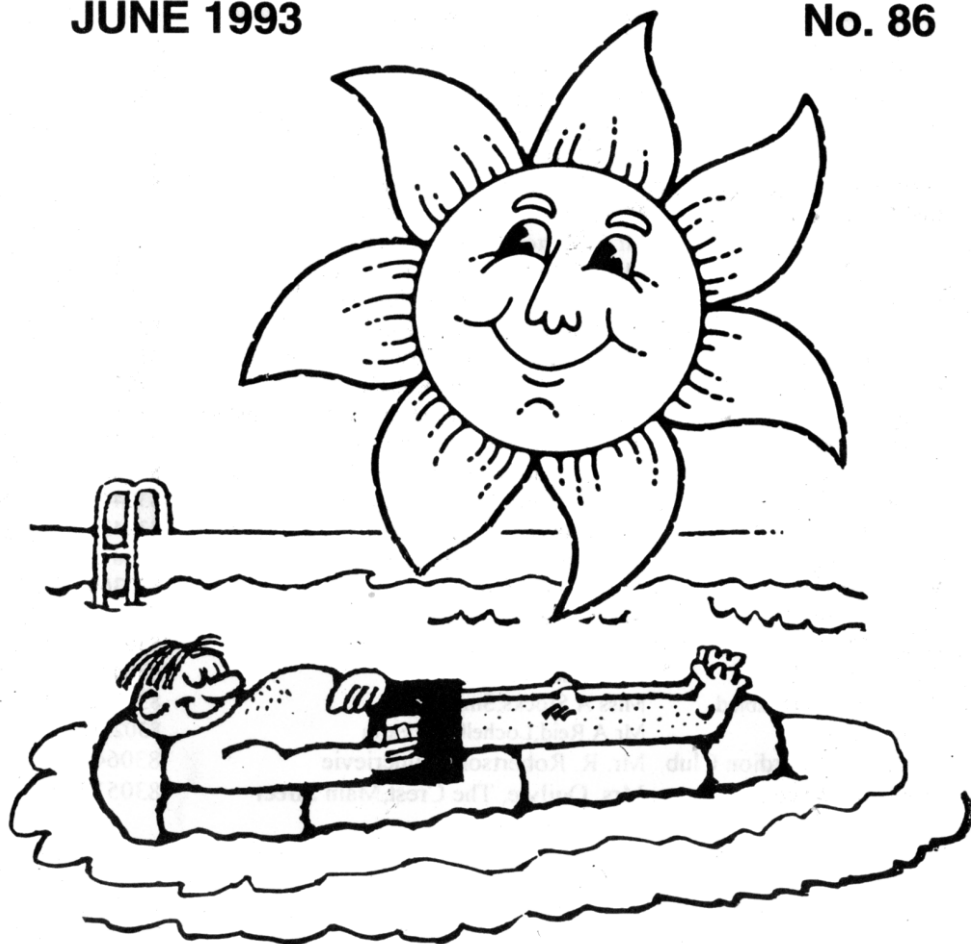

LIST OF LOCAL ORGANISATIONS IN GLENFARG

Regional Councillor	Mrs L Graham, 46a Stirling Rd., Milnathort	863004
District Councillor	Mrs L Graham, 46a Stirling Rd., Milnathort	863004
Justice of the Peace	J R Cheape, Letham Farm	830215
Community Council	Mr A McFarlane, Hasland, Duncricvie Rd.	830276
Rev. K. Anderson	The Manse, Abernethy	073885 607
Session Clerk	Mr G Ross, The Schoolhouse	830212
Sunday School	Mrs S Wall, Duncricvie Road	830408
Arngask School	Mr R Simpson, Headmaster	830263
Village Hall	Mrs Coventry, 7 Greenbank Crescent	830529
District Nurse	Mrs E Stewart, Greenbank Road	830258
District Nursing Ass.	Mr G Ross, Schoolhouse	830212
Womens Guild	Mrs Mair, Langside	830244
W.R.I.	Mrs S Harley, Rosebank, Duncricvie Road	830319
Old Folks' Association	Mrs J Kirkland, Colliston	830358
Over 60's Club	Mrs M Cumming, Duncricvie	830333
Red Cross	Mrs M Scott, Duncricvie Rd.	830369
Scouts	Mr R Morton, Melville Terrace	830345
Cubs	Mrs L Kinnaird, Greenbank Road, Glenfarg	830337
Beavers	Mrs C Morton, Melville Terrace	830345
Guides	Mrs L Kyle, Shire End House	830277
Brownies	Miss F Scott, Easter Fordel	830292
Rainbows	Mrs Coventry, 7 Greenbank Crescent	830529
Playgroup	Mrs K Patrick, Rossie Ochil Cotts Forgandenny	830508
Toddler's Group	Mrs A Beaumont, 16 Elm Row	830366
Ladies' Keep Fit	Mrs A Gourlay, Anderooca, Duncricvie Rd.	830252
Tennis Club	Mr G Norris, Coach House, Duncricvie	830449
Badminton Club	Mr R Buchan, 25 Birch Lane	830433
Men's Curling	Mr J Smith, 3 Dupplin Terrace	0738 21403
Womens Curling	Mrs F Rutherford, Lomond Bank	830360
Bowls Club	Mrs J Ewart, 21 Green Road, Kinross	
Bridge Club	Mrs J Gent, Cartref, Main Street	830485
Folk Club	c/o Lomond Hotel, Glenfarg	830474
Riding for Disabled	Mrs A Stocks, Smiddyhill	830262
Sheep Dogs	Mr A Reid, Lochelbank Farm	830288
Fiddle & Accordion Club	Mr. R. Robertson, Duncricvie	830642
Meals on Wheels	Mrs. Ogilvie, The Crest, Main Street	830512

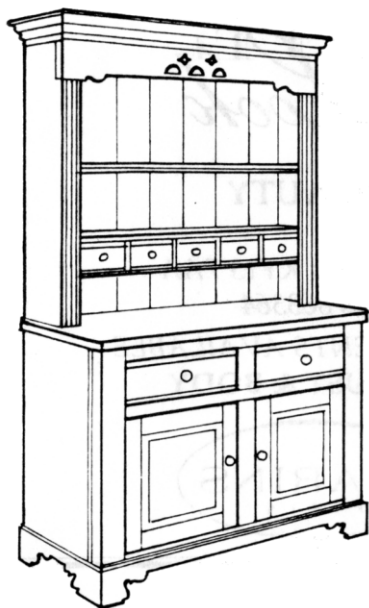

IAN WATT

Traditional Furniture & Kitchens

Come and see some of the nicest looking and best-made traditional furniture available anywhere. Everything from superb Russian pine farmhouse tables, dining and bedroom furniture to complete fitted kitchens. Made to order or from stock, call at our showroom at:

Mill lodge, Gateside, Fife. Phone
033 76 578
Open Monday to Saturday 9. to 5.

NEW SEASON TAKEAWAY MENU

Available Lunchtime & Evenings

THE
GLEDEAR
HOTEL

Haddock & Chips £2.25

Tel: 0577 830241

Steak Pie & Chips £2.25
*new improved recipe
with flaky pastry*

Apple Pie 65p
(MacDonalds Type)

Supreme Deep Dish Pizza & Chips £2.75

Coke, Diet, Sprite, etc. 50p

Cheeseburger & Chips £2.25

Litre bottle of cola with
every two takeaway
meals ordered

Scampi & Chips £3.50

Chicken Nuggets & Chips £2.25

FREE

THE
COMPLETE
Look

HEALTH & BEAUTY

47/49 High Street, Kinross KY13 7AA
Telephone Kinross 863364

ALL BEAUTY TREATMENTS AVAILABLE
CLARINS FACE, BUST & BODY



NOW OPEN

ALEX BLACK (PAINTER)

Sandricia, Main Street
Glenfarg PH2 9NT

Telephone 0577 830 532

INTERIOR AND EXTERIOR PAINTING & DECORATING

ARTEXING - CERAMIC TILING

**WALLPAPER AND PAINT SUPPLIED
ON REQUEST**

<i>Editor</i>	: Mrs.J. Macpherson, Lyndhurst, Ladeside	430
<i>Treasurer</i>	: Mr. R. Gent, Cartref, Main Street	485
<i>Advertising</i>	: Mrs. M. Ponton, 29 Elm Row	611
<i>Distribution</i>	: Mr. J. Reid, Post Office	201

Editorial

One night towards the end of April, I was one of three people (to my knowledge) to have the petrol filler caps forcibly removed from their cars. Regrettably, as reported many times in this newsletter, these were not isolated incidents of vandalism, and many people will have suffered to some degree as a result of them. In my particular case having to acquire a new filler cap considerably delayed an already long journey to visit my father in hospital. As it happens I was still able to see him again before he died, but at the time it was one more worry which I did not need. Perhaps in future the perpetrators of these mindless acts might stop to consider the possible consequences. Unfortunately the foregoing is unlikely to be read by those to whom it is directed - maybe if they did take more interest in their community they might realise the futility of their activities, and apply themselves to more positive contributions to village life.

LETTERS

I am writing because of our Post Office. People park there, and when I go to school with my friends we can't see over the cars. So please don't park there or something dangerous might happen.

Yours faithfully,

Alison McDonald

COMMUNITY COUNCIL

Extract from the minute of the meeting held on Monday 3 May, at which no members of the public were present.

TREASURER'S REPORT £1085 outstanding from advertisers who have taken space in the Newsletter. £236 had been received as a grant from PKDC.

SCHOOL PRIZE Interest from the Bond was only £53.81, as a result of the fall in interest rates. It was agreed that the Community Council would maintain its donation of £140 to the Prize Fund.

PUBLIC HALL ASSOCIATION It was agreed to donate £100 to the Village Hall extension fund.

LOCAL GOVERNMENT BOUNDARY COMMISSION The Secretary had reported the Council's view to LGBC, and PKDC had subsequently replied, saying that the Council's proposals would create an imbalance in the number of electors between Wards 13 and 14. It was decided not to pursue the matter.

CO-OPTION OF COMMUNITY COUNCILLOR There is a vacancy in the number of permitted Councillors this year, and it was agreed to invite Mr. John Learmonth to join the Community Council for the current year.

KINROSS-SHIRE CIVIC TRUST The Council agreed to renew its membership for this year.

RIGHTS OF WAY A new map/leaflet of Rights of Way is to be produced.

ROADS There has been no evidence of activity on the part of TRC in effecting the many repairs required. It was agreed to bring the matter to the attention of the Director of Roads and Transport.

SATURDAY NIGHTS IN THE VILLAGE

The first of three Ceilidh Dances took place on 15 May in the Village Hall, to the music of Scarhill Sound. As usual it was a lively evening, enjoyed by all who attended. A couple of new dances were tried out, as well as a full programme of

WEBSTER BUILDING SUPPLIES

Cordon Road, Abernethy

TRADE & D.I.Y.

Full range of building materials, timber, paving slabs, etc.

• Renovating Plaster Stockists •

Personal attention from experienced builders.

Free advice given on quantities and types of materials for extensions, garages, patios, etc.

FREE DELIVERIES ON ORDERS OVER £35

**Contact ALLAN on Abernethy (073 885) 664
or OGILVY at Milnathort (0577) 64369**

MB SALON HAIR & BEAUTY

**MILNATHORT
(0577) 62537**

*NOW USING 'ALCINA'
THE ORGANIC, OZONE FRIENDLY
PRODUCTS.*



Barley Mill Clothes

DESIGNED AND
MADE IN SCOTLAND

For Ladies and Children

including evening wear, ballgowns
and wedding dresses.

GATESIDE MILLS, GATESIDE, FIFE

Telephone: (03376) 616

Opening times: 9.30-5pm Mon.-Sat.

The Sight Care symbol means we are
INDEPENDENT OPTOMETRISTS
with an agreed
NATIONAL STANDARD OF CARE



Your personal optometrists will provide:

- A Comprehensive Eye Examination including Screening and Diagnostic Tests and Referrals for Medical Care if Necessary.
- Advice on Eye Health and Safety, at Work and Play
- Information on the Visual Development of Children
- A Copy of Your Spectacle or Contact Lens Prescription
- Expert Advice on Frames and Lenses to suit your Needs
- Spectacles Dispensed by Qualified Staff
- 12 Month Guarantee on All of Our Spectacles against Faulty Manufacture

FERRIER AND
McKINNON
OPTOMETRISTS

74 High Street Kinross KY13 7AJ
Tel: 0577 864009 Fax: 862722

OPENING HOURS

MON	9.00 - 1.00	2.00 - 5.30
TUES	9.00 - 1.00	2.00 - 5.30
WED	9.00 - 1.00	2.00 - 5.30
THUR	9.00 - 1.00	2.00 - 5.30
FRI	9.00 - 1.00	2.00 - 5.30
SAT	9.00 - 12.30	CLOSED

STILL FREE TO THE FOLLOWING GROUPS

- Children under 16 or under 19 if still in full time education
- People and their dependents on certain social security benefits and those just above social security benefit level.
- Diabetics
- Glaucoma sufferers - and certain of their close relatives over the age of 40
- The registered blind and partially sighted
- People entitled to NHS complex lens vouchers

the usual favourites. Just over £130 was raised for Scout Group funds. The next dance is on 26 June, and the profit from this dance will go to the Village Hall funds. Please be sure to book your tickets as we were very close to the maximum number that are allowed in the Hall. A phone call to Mr. Lambie (830295), or a word with any of the Scout Group committee, will ensure that you are not turned away. Tickets are £2.50 for adults, and £1.50 for children under 16.

The last Ceilidh is on 14 August, and tickets etc. are the same. It is you, our own Village folk, who we particularly want to be meeting at the Ceilidhs, but if foreigners from Kinross and Milnathort - or even America, as in May! - get their tickets first, they will be there, as it is strictly first come, first served.

The swimming pool at Bountree is now up to its normal summer heat level, and is available for use as usual. That means **NO TEENAGE BOYS UNLESS AN ADULT IS PRESENT**, in addition to the "at your own risk" and other small print clauses. If we are not at home at the time there are no WC facilities available.

PUBLIC HALL ASSOCIATION

The Fete, which this year is in aid of Village Hall funds, is to be held on Saturday 19 June in the Wallace Park. The building which houses the present Hall was built between 1863 and 1871 as a school, with an adjoining school house. The house has the date 1863 above the front door, and according to James Mackie in his Annals of Arngask "the first day's enrolment (2 March 1871) was 107: 65 boys and 42 girls".

The present school was opened on Tuesday 5 September 1905, and a Village Committee was formed for the purpose of purchasing the old school as a Public Hall. In November 1906 the building was handed over for the sum of £101, the official opening, with tea and a concert, taking place on 28 January 1907.

From the records available three names stand out in the early history of the Hall:

1. The Rev. James Jack M.A. who was the driving force behind the committee which converted the old school. Later, 1929-30, he was Chairman of the committee which raised about £600 for the ante-rooms.
2. Mr. William Deas who loaned £220 at 4½ % for the purchase of the Hall, the platform, seating and two small ante-rooms.
3. Mr. J. Morrison of Scarrhead and Perth who continued the loan after the death of Mr. Deas in 1918. He generously waived all interest due, and some time before his own death made a gift of £220 to the committee.

In the 1920s and '30s the Hall became one of the focal points of Glenfarg, with events such as flower shows, and fancy dress dances run by the WRI. During World War II it was used for the storage of flour. From 1945 onwards the Hall has been used for community activities: Whist Drives, Dances, WRI, Keep Fit, Badminton, Scouting and Guiding, Scottish Country Dancing, Playgroup, Meetings etc.

Should the Village Hall ever become unusable it would be a great loss. It must be cherished as a vital link in our village life. The Hall committee has done, and still does, a very good job with an eye to the practical side of maintaining the fabric and furnishings. As a community we must not let this work go unsupported or taken for granted - indeed in the last eight months an excellent response to the Hall Fund Appeal has been given by the community, through the committees of 14 village organisations. To date £1400 has been raised.

Within the community, however, there appears to be an element of vandalism which targets the fabric of the Hall, resulting in blocked drains, damaged air vents, and broken slates, the latter caused by people climbing on the roof. It costs time and money to rectify the damage. Vigilance by all members of the community is essential to protect the Hall, our heritage.

Sources: Annals of Arngask - James Mackie Glenfarg Public Hall Association (History) - The Rev. J. W. Jack

Thanks for help given to Messrs. G. Ross, C. Brough, I. Hume, R. Millar and A. Smith.

E.H. Bateson

DENTAL PRACTICE

DOUGLAS D. YEATES B.D.S.(Edin.)

2 Station Road, Kinross

Telephone: Kinross 64573 (Surgery)

Monday 8.30 - 5.30
Tuesday 8.30 - 5.30
Wednesday 9.00 - 4.30 and 6.00 - 8.30
Thursday 8.30 - 12.30
Friday 8.30 - 12.00 and 1.30 - 4.30
Saturday 1.30 - 4.30

N.H.S. and Private Treatment Available

ACCESS & VISA CARDS ACCEPTED

List of Charges Available at Practice

Home Visits Available

Easy Access for Disabled

For Emergencies Out of Hours

Ring Kinross 62116



The Kirklands Hotel KINROSS

Why not pay a visit to:

THE GALLERY RESTAURANT

situated within the charming family-run
Kirklands Hotel, THE GALLERY RESTAURANT
offers a superb à la carte menu complemented by a
comprehensive wine list.

BAR LUNCHES AND SUPPERS AVAILABLE

BEDROOMS WITH EN-SUITE FACILITIES

OPEN 7 DAYS

**THE KIRKLANDS HOTEL
KINROSS**

Tel: (0577) 63313

DUNCAN M^CINTYRE

Builder and Slater

TIME SERVED TRADESMAN
FREE ESTIMATES
FOR ALL BUILDING WORK
SLATING REPAIRS

TELEPHONE KINROSS 64222

SANDS the IRONMONGERS

SECURITY – Locks • Detector Lighting • Alarms • etc.

FASTENERS – Nails • Screws • Bolts & Nuts
Cavity Fittings • etc. Bulk or Pre-packed.

BLACK & DECKER – Hand Tools • Accessories
Lawn Mowers • etc.

ELECTRICAL FITTINGS – Cable • Sockets • Switches
Elements • etc.

LIGHT BULBS – Candle • Reflector • Spotlamp
Pygmy • Tubes • etc.

PET SUPPLIES – Foods • Bedding • Collars • Leads
Toys • Bottles • etc.

PAINT & DECORATING – Magicote Paints
Wood Dyes • Varnish • Polyfilla • etc.

IRONMONGERY – Hinges • Brackets • Catches
Hooks • Door Bolts • etc.

GARDENING – Composts • Peat • Grobags • Tools
Insecticides • Hoses • Plants • Fertilisers
Creosote • Weedkillers • Pots • Labels
Seed Potatoes • etc.

* NOW STOCKISTS FOR
Mr. FOTHERGILL'S SEEDS *



SANDS the IRONMONGERS

58 High Street, Kinross

Tel: Kinross 63425

REMEMBER !! GLENFARG VILLAGE FETE

Saturday 19 June Opening ceremony 2pm

Children's Fancy Dress; Bowling Tournament; Pony Rides; Side Shows; Stalls; Dog Show; Bouncy Castle; Teas; Vintage Engines, Cars and Cycles; Glenfarg Majorettes; Country Dancing; Scarhill Sound; Family Sports etc., etc., etc.

Hall Rents 1993-94

Committee Room	£ 4.00
Joint Event Lets (Brownies, Cubs)	£ 5.00
Playgroup	£ 6.00
Badminton Club	£ 6.00
WRI (Hall & Kitchen)	£ 8.00
Birthday party (afternoon)	£10.00
Private party (evening)	£15.00
Coffee Morning	£25.00
Whist Drive, Concert etc.	£25.00
Sale of Work (day)	£35.00
Sale for Private Gain	£50.00

At the AGM of the Public Hall Association on Wednesday 28 April the above Hall charges were approved.

Office Bearers elected were: Chairman - Mr. R. Lambie, Vice-Chairman - Mr. J. Kirkland, Treasurer - Mr. G. Ross, Secretary - Mrs. C. Fairweather, Property Convenor - Mr. C. Brough. Committee members elected: Mesdames A. Gourlay, S. Harley, J. Kirkland, J. Macpherson and D. McHardy.

Multiplying the £10 has been a great success, and to date £1400 has been raised. Thank you all for your support for this project.

ARNGASK WOMAN'S GUILD

Mrs. Rutherford welcomed members to the Annual General Meeting on Tuesday 23 March and conducted the Devotions. Mrs. M. Knox was elected as Secretary to replace retiring Secretary Mrs. H. Mair. All other office-bearers remain as before, and there were reports from the Treasurer, Secretary and President. A

party of ladies from the Salvation Army entertained with music, recitations, a comedy sketch and an hilarious quiz. After Mrs. Gordon's vote of thanks tea was served and the meeting closed.

The Guild held a most successful Coffee Morning on Saturday 3 April, when the sum of £208 was raised. Mrs. Rutherford thanks all who helped in any way at this event.

Mrs. Lindsay and Mrs. Connoly attended the Salvation Army ecumenical rally in the Kingdom Hall, Perth on Monday 5 April 1993.

At the Fete this year the Guild have the Cake and Candy stall, and any contributions will be gratefully received.

Helen M. Mair
Secretary

TENNIS CLUB

The season is well underway now with lots of enthusiastic play. The club hosted an annual tournament for small villages, and this year it was by the Glenfarg couple of Lorne and Irene Findlay. We are entering two teams in the Perth and District Leagues, and also competing in District tournaments.

The conversion of the chair store has proved to be an excellent clubhouse.

This year the Office Bearers are: Chairman - Graham Norris, Secretary - Elspeth Buchan, Treasurer - Murray McDonald, with committee members: Steve Whiting, Sue Knowles, Christine Morton, Tim Esparon, Anne Imrie and Alex Swanson.

New members are welcome, and Club nights are Wednesdays from 7pm. A monthly tournament is held on the last Sunday of the month at 2pm.

- fix a kettle - repair a chair - renew a sill -
- sort a leak - mow the lawn - tile the kitchen -



Home care - Repair - Maintenance



AMG

Andrew M. Glebocki
Abernethy: (0738 85) 765



Furniture Restoration - Free estimates



Things to do - No time to do them CALL AMG

ASHLEY HOUSE RESIDENTIAL HOME

**We have a happy contented atmosphere
within the highest standard of care.**

En-suite Facilities - Outings and Entertainments
All Home Baking and Cooking - Chiropodist - Physiotherapist
Hairdresser - Spa Bath

*For further details
please contact:*

Mrs J Allan
18 Perth Road
Milnathort
Kinross
KY13 7XU
Tel: 0577 864438



ASHLEY HOUSE

ALL VISITORS WELCOME

Glenfarg Garden Design

Planning, Construction & Planting



Are You A Frustrated Gardener?

- Do you enjoy the garden but lack the time to develop it?
- Is it too much hard work and not enough pleasure?
- Do you long for a garden quite different from all the others in the area?
- Are you a gardener who somehow lacks the "green fingers"?

To find out what
Glenfarg Garden Design
can do for you, get in touch with:

Vivien Hebbethwaite

Glenfarg Garden Design
Hillwood
Glenfarg
Perth PH2 9NT

Tel: Glenfarg 05773 320

GLENFARG WRI

Mrs. Messenger welcomed members to the April meeting and after a Group Report from Mrs. Adam she introduced Mrs. Rintoul and members of New Gilston and Woodside WRI, who provided an excellent programme of music, songs and recitations, and a very informative demonstration of Plastic Canvas work.

Competition winners:

Hot Cross Buns

Easter Bunny

1. Mrs. H. Robertson

1. Mrs. H. Robertson

2. Mrs. H. Mair

3. Mrs. S. Harley

Mrs. Messenger welcomed members to the May business meeting, and introduced Mrs. Buntly Soutar of Perth Townswomans' Guild, who displayed and demonstrated the beautiful art of crochet. Mrs. U. Stewart gave thanks. Tellers were Mrs. Colville, Mrs. Graham and Mrs. Paterson from Milnathort WRI, and the new President elected was Mrs. U. Stewart. New committee members are Mrs. Mair, Mrs. Lambie, Mrs. Macgregor and Mrs. Braid.

Competition results:

Lemon Curd

Decorated Wooden Spoon

1. Mrs. Swan (Snr)

1. Mrs. Fairweather

2. Mrs. Mair

2. Mrs. McIntosh

3. Mrs. Messenger

The Points Cup for the year was won by Mrs. Robertson. Runner-up was Mrs. G. McIntosh. Joint winners of the Endeavour Trophy were Mrs. H. Mair and Mrs. L. Johnston.

MOTHER AND TODDLER GROUP

Mothers and Toddlers continue to meet every Wednesday in the Village Hall at 2pm. Some of the children have moved on to Playgroup, but I am pleased to report that more new and "expectant" members are coming along to fill their places.

Every year, through lack of funds, it becomes increasingly difficult to replace the toys which inevitably suffer bumps and breakages. Toddlers are always grateful for donations of unwanted toys, or toys no longer played with to help replenish our stocks. Toys must, however, be in good or reasonably good, working order.

To help boost funds we are holding a Tupperware party and raffle on Thursday 24 June at 8pm. Free invitations are available from all members.

Weather permitting we hope to spend some afternoons in Wallace park, and perhaps venture further afield for a picnic lunch and a play in the sunshine, So come on all you Mums with babies and toddlers - join us this summer every Wednesday at 2pm.

Kirsteen Ross 830367
Alison Beaumont 830366

EARNSIDE

COACHES



**U.K. & CONTINENTAL TRAVEL
BUS & COACH OPERATIONS**

**12-84 SEATS AVAILABLE
INCLUDING EXECUTIVE COACHES**

**Phone (0577) 830 360
Fax (0577) 830 599**

A new look at ...

WORD / PERFECT
Design **FOR PRINT**

62 THE MUIRS • KINROSS • KY13 7AU
TEL: 0577 863186 • FAX: 0577 862184

Phone today and ask about our new services or alternatively drop in for a chat about your **PUBLICITY** and **PRINT** requirements.

CLEAN MASHEEN

· MOBILE CAR VALETING ·

ALAN ROWE

"DOWNFIELD" 17 SOUTH STREET MILNATHORT KINROSSHIRE KY13 7XA
TEL: (0577) 63231 MOBILE TEL: (0836) 299841

Letham Farm Glenfarg Logs

Genuine hardwood logs, by the bag or bulk
Logs cut, split and delivered to suit individual needs.
Discount for larger orders, bulk, collection and return of sacks
Slab wood also available

For further details ring Ewan Cheape
Glenfarg 215

VETERINARY SURGEONS
CAMERON & GREIG, BVMS MRCVS
(formerly Philip Borland & Partners)

'Ardmohr', Stirling Road, Milnathort
Telephone: Kinross 63494

SURGERY HOURS:

Monday – Friday 9.00 - 9.30 a.m.
2.00 - 2.30 p.m.
5.00 - 6.00 p.m. (by appointment)

Saturday 9.00 - 9.30 a.m.

Large and Small Animals
24 hour Emergency Service



**Glenfarg
Silver**

*Harry Marland A.T.C.A.T.D.
Designer Craftsman in
Precious Metals*

*'Folda' Church Brae
Glenfarg Perth PH2 9NL
Tel: 05773 300*

My studio is normally open to visitors who are welcome to view my work, and also watch me at work.

I am pleased to answer any questions on my craft and have a selection of articles for sale.

I would be delighted to execute private commissions, and also am able to offer tuition to both individuals or very small parties by arrangement.



J L Anderson

SOLICITORS AND ESTATE AGENTS
40 HIGH STREET, KINROSS

(Resident Partner: Campbell C. Watson)

Property sale and purchase. All legal work.
Independent pension and investment advice.
Free mortgage consultancy service.

Telephone: Kinross 62405

Authorised to conduct investment
business under the Financial
Services Act

Legal Aid
Scotland.



JAMES SMITH & CO (Kinross) LTD

35 NEW ROAD MILNATHORT KY13 7XT
☎ (0577) 62086

**ALL TYPES OF PLUMBING, HEATING
AND ELECTRICAL WORK CARRIED OUT**

**NICEIC · CORGI · CALOR
REGISTERED APPROVED FITTERS**

**FREE ESTIMATES GIVEN
24 HOURS ANSWERING SERVICE**

BROWNIES

At present we have 18 girls, with 2 still to be enrolled.

For the past year the girls have been busy saving money in Smartie tubes. The total saved was £40.06, which we sent to Somalia.

At our annual concert we entertained parents, friends and senior citizens, with special guests Mrs. Kathleen Baird, (County Commissioner), Mrs. Margaret Ewen, (Division Commissioner), Mrs. Moira Alstaff, (District Commissioner), and Miss Mary Winton, our ex-Brown Owl. The total sum realised over the two performances was £97.61. Our thanks go to everyone who donated towards Brownie funds.

Fiona Scott
Brownie Guider
830487

BADMINTON CLUB

The Badminton season drew to a close recently with the completion of the Club Championships. The winners were:

Primary Mixed Doubles (Beginners)	Lindsey Buchan & Christopher Parry
Primary Mixed Doubles	Andrew Knowles & Matthew Dover
Senior Ladies Singles	Sue Knowles
Senior Mens Singles	Allan Clark
(very) Senior Mixed Doubles	Bob Buchan & Alan Eadie (we have heard the rumours!)

Unfortunately there was no Intermediate Championship this year, due to lack of numbers, but Andrew Eadie and his partner (Douglas McKean) won the Perth Academy 1st year Doubles Championship.

During the season the Club had several "mixed" club nights with Abernethy Badminton Club, which proved very successful. We hope to repeat these next year.

I would like to thank Alison Beaumont and Murray McDonald for supervising the Primary and Intermediate sections, respectively. Bearing in mind that neither had a child participating in either session this was a generous donation of their time and effort.

The Club is donating £50 to the Village Hall extension fund.

Bob Buchan

GLENFARG VILLAGE FOLK CLUB

every Monday in the Lomond Hotel at around 8.30pm

Admission non-members £2 members £1.50

- | | | | |
|------|------|--------------------------|---|
| JUNE | 7th | Singers' Night | A chance for the less confident among us to strut our stuff in an informal setting amongst friends. |
| | 14th | Fire in the Glen | Relatively new group based in Edinburgh whose five members have just released their first album. |
| | 21st | Salvation Jane | Five girls from Australia singing acappella, and making their first visit to the Club. Don't miss them. |
| | 28th | Hazel & Jennifer Wrigley | Twin sisters from Orkney making a great name for themselves these days in the south, with their fiddle, guitar and songs. |
| JULY | 5th | Sula | One Dane, one Scot and one Faroese should provide quite a variety of music and songs from this Denmark-based group. |

KINROSS CYCLES



CYCLE REPAIRS
&
SERVICING

PARTS SUPPLIED

Mr Leslie Eddleston Tel: 0577 862804

STORAGE & OFFICE SERVICES

THE STABLES
NEW FARGIE
GLENFARG
KY14 7SP
TEL: 0577 830 579

STEEL SHELVING, INSTALLATION,
OFFICE PARTITIONING, CLUB LOCKERS,
OFFICE FURNITURE,
FILING SYSTEMS, DESKS & CHAIRS

M.J. MORAN I.M.M.

D. MELDRUM *Joiners*

Manufacturers of Non-Standard Joinery
Machining Special Mouldings to Trade
Extensions, Conversions & Jobbing
Free Estimates for Quality Work

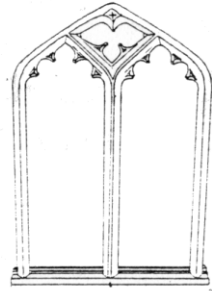

Emergency 24hr. Glazing Service

Tel: Glenfarg 273

P. & T. McLeod

Windows Division

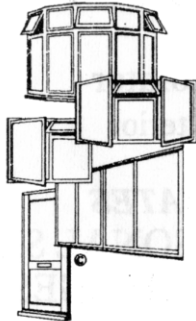

Specialists in
Double Glazing
uPVC and Aluminium
Replacement
Windows

Residential and
Patio Doors

10 YEAR GUARANTEE
FREE QUOTATIONS

Tel. Perth 26274/5
or Glenfarg 273

RED CROSS

The annual tea parties were held in the Village Hall on Thursday 29 April and Thursday 6 May. Guests on the 29th were from North Inch House and Strathtay House, and on the 6th from Glencairn House and Parkdale House, as well as residents of Glenfarg. Entertainment was provided by Stewart Smith and Grace McLeaver (Scottish Dance Music), and Arngask School Choir with teachers Mrs. Sabbagh and Mrs. Milne.

A total of £380.66 was raised during Red Cross week in and around the Village of Glenfarg. Many thanks to all who gave so generously.

RIDING FOR THE DISABLED

We have two dates for your diaries. The adult rider's Barbeque will be on Sunday 6 June at 2.30pm, and the children's Gymkhana on Sunday 20 June at 2.30pm. We would be delighted to see any of our friends at either or both of these events. We are, of course, hoping for good weather.

This year we are again taking seven riders to Kildean, Stirling to compete in the Regional Dressage and Handy Pony Competitions. Please wish us luck.

Some of the adult riders again spent a very pleasant evening at Perth Races as guests of Perth Rotary Club. We are very grateful.

Once again we would like to thank John Reid, and through him, all those who advertise in the Post Office window and give a donation to charity for the privilege. John gave us £30 this month, and we are very grateful for such continuing support.

Morag Reid
Group Organiser

BRIDGE CLUB

Following a lunch in the Abernethy Hotel Mrs. Muriel Davidson, being the member with the highest average score for the winter session, was presented with the Searle Cup. Prizes for the afternoon game were won by: 1. Maisie Scott, 2. Bob Millar, 3. Jean Gent.

The club is now meeting in the Bowling Green Clubhouse at 1.30pm on Fridays. New members are made welcome.

J. Gent
Secretary

Dates To Remember

JUNE	Sunday	6	RDA Adult riders Barbeque		2.30 pm
	Saturday	19	Village Fete	Park	2.00 pm
	Sunday	20	RDA Children's Gymkhana		2.30 pm
	Saturday	26	Ceilidh Dance	Village Hall	
JULY	Monday	5	Community Council Meeting	Church Hall	8.00 pm
AUGUST	Saturday	14	Ceilidh Dance	Village Hall	

Bus Timetable

KINROSS - GLENFARG

KINROSS (Bridgend)	0950	1150	1350
KINROSS (Green Hotel)	0952	1152	1352
MILNATHORT	0954	1154	1354
GLENFARG (Hotel)	1010	1210	1410
GLENFARG (Hotel)	1010	1210	1410
MILNATHORT	1026	1226	1426
KINROSS (Green Hotel)	1023	1228	1428
KINROSS (Bridgend)	1030	1230	1430

ROUTE From Kinross (Bridgend) via B996, A922 to Milnathort, then via B996, A91T and B996 to Glenfarg (Hotel). Return by above route reversed.

STEWART



SMITH



FOR CENTRAL HEATING
GAS SUPPLIED FOR FORK LIFTS
AND GAS HEATERS

'MONTAZA' LADESIDE
Telephone: Glenfarg 296

KLIPPER'S HAIR STYLIST

Duncrieve Road, Glenfarg 830 210

NEW OPENING TIMES

Mon - Closed	Thur - 9.00 - 5.30
Tues - 9.00 - 5.00	Fri - 9.00 - 6.00
Wed - 9.00 - 5.00	Sat - 8.30 - 1.00



ALPHAVET VETERINARY CENTRE

S.J. WILSON B.V.M.S. M.R.C.V.S.

T.A. WILSON B.V.M.S. M.R.C.V.S.

NORMAL CONSULTING TIMES Monday – Friday 9.00am to 6.30pm

Saturday 9.00am – 11.00am

62 MUIRS

KINROSS

KY13 7AU

Tel: KINROSS 863328

24 HR EMERGENCY SERVICE

PERSONAL SERVICE DOMESTIC ANIMALS & HORSES

KEITH WATSON & Co

ACCOUNTANTS

62 The Muirs, Kinross, KY13 7AU

Accounts prepared for all types of business

Income Tax (Business & Personal)

Capital Gains Tax

VAT & PAYE

Personal Attention Evening Appointments available

Free Introductory meeting with no obligation

Telephone: Kinross 864196

Mobile Library

The Library van visits the village on alternate Wednesdays (7 & 21 October, and 4 & 11 November), and stops at:

The School	9.30 - 10.15	Hayfield Road	10.15 - 10.30
Ladeside (P.O.)	10.30 - 11.15	Main Street	11.15 - 11.30
	Duncricvie Road		11.35 - 11.50

Mobile BankTimes

The Bank of Scotland van visits the village, and stops outside the Glenfarg Hotel on Tuesdays from 11.00 - 11.30am, and on Fridays from 2.25 - 2.50pm.

PERTH AND KINROSS GUIDES

Perth and Kinross Guides are holding a

GRAND AUCTION

Perth Agricultural Centre, Crieff Road, Perth
Saturday 19 June at 11.00am
(Viewing at 10.00am)

Donations will be gratefully accepted on
Friday 18 June between 6 and 8pm

(If you have difficulty delivering any donations please contact
the Editor)

Doctors' Surgeries

MILL STREET, KINROSS

23 MARSHALL PLACE, MILNATHORT

Dr. D.P. Anderson

Dr. A.J. McCracken

Dr. P.J. Carragher

Dr. G. Brown

Dr. Aitken

Telephone number: Kinross 62595 (during surgery hours)
62596 (after hours, in case of emergency)

There is NO surgery on a Saturday - emergencies only.

KINROSS SURGERY MILNATHORT SURGERY

Dr. Derek Anderson

Monday	2.00 - 3.00 pm	
	5.00 - 6.00 pm	
Tuesday	3.00 - 4.00 pm	Tuesday 10.00 - 11.00 am
Thursday	10.00 - 11.00 am	
	5.00 - 6.00 pm	
Friday	2.00 - 3.00 pm	Friday 5.00 - 6.00 pm

Dr. McCracken

Monday	8.45 - 10.10 pm	
	4.00 - 5.55 pm	
Wednesday	5.00 - 6.50 pm	Wednesday 8.40 - 10.00 am
Thursday	9.00 - 10.50 am	Thursday 5.00 - 6.00 pm
	3.30 - 4.30 pm	
Friday	9.00 - 10.50 am	
	2.00 - 3.50 pm	

Dr. Carragher

Monday	8.30 - 10.20 am	
	2.00 - 3.55 pm	
Tuesday	9.00 - 11.00 am	
	4.00 - 6.00 pm	
Wednesday	8.30 - 10.25 am	Wednesday 4.30 - 6.00 pm
Friday	11.00 - 12.50 am	
	4.00 - 6.00 pm	

E. GOLDSMITH

& ASSOCIATES
DENTAL SURGEONS

VIEWFIELD, MAIN STREET
BRIDGE OF EARN
TELEPHONE: 0738 813080

NEW NHS REGULATIONS
REQUIRE YOU TO

REGISTER WITH YOUR
DENTIST

BENEFITS OF REGISTRATION
INCLUDE:

Emergency Cover, Treatment Plans,
Charges Notification, Preventive
Care For You & Your Children
& Fissure Sealants

ALL AT NO ADDITIONAL COST

HOURS Mon	9.00 - 1.00	2.00 - 8.00
Tues	9.00 - 1.00	2.00 - 5.30
Wed	9.00 - 1.00	2.00 - 8.00
Thurs	9.00 - 1.00	2.00 - 8.00
Fri	9.00 - 1.00	2.00 - 5.30
Sat	9.00 - 1.00	

AMPLE PARKING & WHEELCHAIR ACCESS

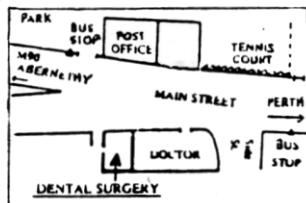

WHEN YOU REGISTER YOU WILL REQUIRE
TO HAVE AVAILABLE THE FOLLOWING
INFORMATION

- 1) NAME
- 2) DATE OF BIRTH
- 3) NHS NUMBER
- 4) FULL ADDRESS, POSTCODE & PHONE NO.

ADULTS CAN REGISTER BY CALLING AT THE
SURGERY, CHILDREN WILL BE REQUIRED TO
SEE THE DENTIST

Susan Learmonth Catering

Catering for all functions

Buffet, dinner parties, freezer cooking

Hand made cakes for all occasions

Birthdays, Christenings, Anniversaries, Weddings

Cake Tins and Stands for hire

Glenfarg (0577) 830 291

J & E M Reid
**GLENFARG POST
OFFICE
& GENERAL STORE**

Tel: Glenfarg 201
**NEWSAGENTS, MORNING ROLLS,
LICENCED GROCERS
DRY CLEANING SERVICE**

Newspaper Delivery Available
Within Village

**BUILDING
CONTRACTORS**

Brickwork, Stonework, Harling,
Slating

Telephone

Sandy Deas John Geddes

Tel: Glenfarg 385

FREE ESTIMATES GIVEN

Dr. Aitken

Monday	8.30 - 10.30 am	Monday	3.00 - 5.00 pm
Tuesday	11.00 - 1.00 pm		
	4.00 - 6.00 pm		
Thursday	4.00 - 6.00 pm	Thursday	9.00 - 10.30 am
Friday	8.30 - 10.00 am		
	4.00 - 6.00 pm		

Dr. Richmond

Monday	11.00 - 12.30 pm		
	4.00 - 5.55 pm		
Tuesday	9.00 - 10.30 am	Tuesday	4.30 - 6.00 pm
Wednesday	8.30 - 10.00 am		
	4.00 - 5.55 pm		
Friday	3.30 - 5.00 pm	Friday	9.00 - 10.30 am

HOME VISITS

If a home visit is required please phone before 10.00 am Monday- Friday.

IMMUNISATION CLINICS As from Wednesday 31 January 1990

KINROSS Immunisation Clinics will be on Wednesday and Thursday afternoons by appointment. The clinics will be run by Practice Nurses and Health Visitors, under supervision of the doctors.

MILNATHORT Immunisation Clinics will remain as before - the clinics being every second Monday in the month.

Patients who have been attending Milnathort can continue to do so, but as the Kinross Clinics are going to be more frequent, appointments may be made there, if desired.

NOTE

All children should have completed their triples, polio and MMR BEFORE their second birthday. Boosters should be given WHEN the child is years old.

ASTHMA CLINIC

An Asthma Clinic is held in the surgery on the 2nd. & 4th Thursdays of every month. Please phone the surgery for further details.

THE SURGERY
MAIN STREET, BRIDGE OF EARN Tel. Perth 812000 (24 hours)
Branch Surgery, Main Street Abernethy - by appointment only
Dr. David Kirkwood Dr. Anne Urquhart

Repeat prescriptions - Please give 24 hours notice.

Hone visits - For patients too ill to attend the surgery, and are undertaken between morning and afternoon surgery. Please request a home visit before 10.30am.

Emergency/night/weekend calls - A doctor is on call for emergencies at all times. Always telephone Perth 812000. When the surgery is closed a recorded message will tell you how to contact the doctor on call (usually Dr. Kirkwood or Dr. Urquhart, but occasionally a doctor from a neighbouring practice)

GENERAL CONSULTING HOURS

(no appointment required)

Monday to Saturday 8.45am - 10.00am
Monday, Tuesday, Wednesday, Thursday 4.00pm - 6.00pm
NO EVENING SURGERY ON THURSDAY

CLINICS - BY APPOINTMENT ONLY

Antenatal, Postnatal, Childhood Immunisation
Tuesday 2.00 - 3.00pm

Developmental Screening (Children 0-5)
Monday 2.00 - 4.00pm monthly

Well Person, New Patient, Cervical Smear, Obesity, Cardiovascular
Monday and Wednesday 3.00 - 3.45pm
Wart Clinic
Tuesday 3.30 - 6.00pm

Travel Immunisation (8 weeks before travel), Insurance Medicals etc.
By Appointment

Feature Fireplaces

*Suitable for
Electric - Gas - Solid Fuel*

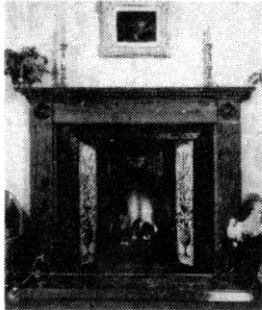

*Mantels and Surrounds
Living Flame and Electric Fires
Victorian Hobs and Inserts
Gas and Multi-Fuel Stoves
Features in Stone or Brick
'Hole in the wall' Designs
Marble Hearths and Interiors
Fenders and Hearths Accessories*

Hand Cast Plaster Fire Surrounds

Cornices, Ceiling Roses, Panel Mouldings & Dados

*(Trade Enquiries Welcome)
Please Contact:
Andrew Miller
Kinross (0577) 862173*

Roberta E. Davidson

B.A. RGN. RMN. H.V. D.S.Ch.



CHIROPODY / REFLEXOLOGY

Home Visits

Tel: 0577 - 830 - 341

Aberlea, 3 Elm Row, Glenfarg PH2 9PQ

GLENFARG Garage



BOSCH FUEL INJECTION & ELECTRONIC SPECIALISTS

ALL TYPES OF REPAIRS & SERVICES

AGRICULTURAL & ENGINEERING WORK

24 HOUR CALLOUT

MAJOR LEASING COMPANIES WELCOME

WE ACCEPT:- ACCESS, VISA, AMERICAN EXPRESS

ALLSTAR, AGENCY, EUROSHELL & GOLD CARD

TELEPHONE:- 05773-613 OR 633

AFTER HOURS 05773-456

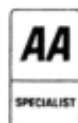

The New **David Sands Supermarket**

- Major extension now fully operational with many new features.
- Instore bakery — baking 7 days a week — delicious new creations daily.

- **HAVE YOU NOTICED THE LATEST CHANGES?**
New butchery department with an extensive range of beef, lamb and pork.
- Fresh fish
- At your service 7 days till 9.00 p.m. We never close.
- Even bigger range of very competitively priced groceries

- **AND EVEN MORE CHANGES PLANNED**
COME AND SEE FOR YOURSELF

Telephone 0577 62410

DAVID SANDS NISA SUPERMARKET

52 High Street, Kinross

OPEN EVERY DAY UNTIL 9PM

KINTRONICS

TELEVISION AND VIDEO

157 HIGH STREET, KINROSS
TEL: 863772



Authorised
Service Centre



MAIN DEALERS FOR

TOSHIBA
MITSUBISHI

PANASONIC
ITT/NOKIA

TECHNICS
SAMSUNG

*COMPETITIVE RENTAL TERMS ON
TELEVISIONS - VIDEOS - MICROWAVE OVENS*

DISCOUNTS FOR SENIOR CITIZENS

FREE INSTALLATION

FREE DELIVERY

CREDIT TERMS AVAILABLE

RECONDITIONED TELEVISIONS & VIDEOS IN STOCK



SATELLITES



CAMCORDERS



MEMBER OF

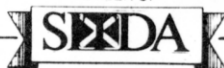

SCOTTISH INDEPENDENT TELEVISION DEALERS ASSOCIATION

Panasonic

Authorised
Vacuum Cleaner

Service Centre