

GLENFARG NEWSLETTER

FEBRUARY 1994

No.90



HAWTHORN TREE, BALVAIRD CASTLE *Maggie LaSalle*

**"IF YOU THOUGHT IT WOULD
COST YOU AN ARM & A LEG
TO GET INTO COLOUR . . ."**

Think again!

1000 FULL COLOUR A4 (297mm x 210mm)

ONLY £99

(includes one photograph - typesetting extra)

Our prices include a personal call to discuss your ideas
and offer FREE advice on what's available for
your business in the colour print market.

We can even print short colour runs of existing print,
without the expense of colour separations.

Our team of graphic designers offer you their many
years experience in layout, copywriting and photography.

*P.S. Don't forget we also can help you with single and two-colour
printing of your day-to-day stationery
e.g. letterheads, NCR invoices, business cards*

WORD PERFECT
Design FOR PRINT

62 THE MUIRS · KINROSS · KY13 7AU TEL: 0577 863186 FAX: 0577 862184

Barley Mill Clothes

DESIGNED AND
MADE IN SCOTLAND

For Ladies and Children

including evening wear, ballgowns
and wedding dresses.

GATESIDE MILLS, GATESIDE, FIFE

Telephone: (03376) 616

Opening times: 9.30-5pm Mon.-Sat.

The Sight Care symbol means we are
INDEPENDENT OPTOMETRISTS
with an agreed
NATIONAL STANDARD OF CARE



Your personal optometrists will provide:

- A Comprehensive Eye Examination including Screening and Diagnostic Tests and Referrals for Medical Care if Necessary.
- Advice on Eye Health and Safety, at Work and Play
- Information on the Visual Development of Children
- A Copy of Your Spectacle or Contact Lens Prescription
- Expert Advice on Frames and Lenses to suit your Needs
- Spectacles Dispensed by Qualified Staff
- 12 Month Guarantee on All of Our Spectacles against Faulty Manufacture

FERRIER AND
McKINNON
OPTOMETRISTS

74 High Street Kinross KY13 7AJ
Tel: 0577 864009 Fax: 862722

OPENING HOURS

MON	9.00 - 1.00	2.00 - 5.30
TUES	9.00 - 1.00	2.00 - 5.30
WED	9.00 - 1.00	2.00 - 5.30
THUR	9.00 - 1.00	2.00 - 5.30
FRI	9.00 - 1.00	2.00 - 5.30
SAT	9.00 - 12.30	CLOSED

STILL FREE TO THE FOLLOWING GROUPS

- Children under 16 or under 19 if still in full time education
- People and their dependents on certain social security benefits and those just above social security benefit level.
- Diabetics
- Glaucoma sufferers - and certain of their close relatives over the age of 40
- The registered blind and partially sighted
- People entitled to NHS complex lens vouchers

LIST OF LOCAL ORGANISATIONS IN GLENFARG

Regional Councillor	Mrs L Graham, 46a Stirling Rd., Milnathort	863004
District Councillor	Mrs L Graham, 46a Stirling Rd., Milnathort	863004
Justice of the Peace	J R Cheape, Letham Farm	830215
Community Council	Mr A McFarlane, Hasland, Duncricvie Rd.	830276
Rev. K. Anderson	The Manse, Abernethy	073885 607
Session Clerk	Mr G Ross, The Schoolhouse	830212
Sunday School	Mrs S Wall, Duncricvie Road	830408
Arngask School	Mr R Simpson, Headmaster	830263
Village Hall	Mrs Coventry, 7 Greenbank Crescent	830529
District Nurse	Mrs E Stewart, Greenbank Road	830258
District Nursing Ass.	Mr G Ross, Schoolhouse	830212
Womens Guild	Mrs M. Knox, Braeriach, Duncricvie Road	830493
W.R.I.	Mrs M. Mair, Langside Farm, Glenfarg	830244
Old Folks' Association	Mrs J Kirkland, Colliston	830358
Over 60's Club	Mrs M Cumming, Duncricvie	830333
Red Cross	Mrs M Scott, Duncricvie Rd.	830369
Scouts	Mr R Morton, Melville Terrace	830345
Cubs	Mrs L Kinnaird, Greenbank Road, Glenfarg	830337
Beavers	Mrs C Morton, Melville Terrace	830345
Guides	Mrs L Kyle, Shire End House	830277
Brownies	Miss F Scott, 28 Greenbank Crescent	830487
Rainbows	Mrs Coventry, 7 Greenbank Crescent	830529
Playgroup	Mrs K Patrick, Rossie Ochil Cotts Forgandenny	830508
Toddler's Group	Mrs A Beaumont, 16 Elm Row	830366
Ladies' Keep Fit	Mrs A Gourlay, Anderooca, Duncricvie Rd.	830252
Tennis Club	Mr G Norris, Coach House, Duncricvie	830449
Badminton Club	Mr R Buchan, 25 Birch Lane	830433
Men's Curling	Mr J Smith, 3 Dupplin Terrace	0738 21403
Womens Curling	Mrs F Rutherford, Lomond Bank	830360
Bowling Club	Mrs J Ewart, 21 Green Road, Kinross	
Bridge Club	Mrs J Gent, Cartref, Main Street	830485
Folk Club	c/o Lomond Hotel, Glenfarg	830474
Riding for Disabled	Mrs A Stocks, Smiddyhill	830262
Sheep Dogs	Mr A Reid, Lochelbank Farm	830288
Fiddle & Accordion Club	Mr. R. Robertson, Duncricvie	830642
Meals on Wheels	Mrs. Ogilvie, The Crest, Main Street	830512
Angling Club	Mr. R. Robertson, Duncricvie	830642

<i>Editor</i>	: Mrs.J. Macpherson, Lyndhurst, Ladeside	430
<i>Treasurer</i>	: Mr. R. Gent, Cartref, Main Street	485
<i>Advertising</i>	: Mrs. M. Ponton, 29 Elm Row	611
<i>Distribution</i>	: Mr. J. Reid, Post Office	201

Editorial

Welcome to the first issue of 1994.

My apologies for forgetting to change the details of the doctors' surgery in the last edition, and for getting the bus timetable wrong, not to mention the newsletter advertising rates! Now that the festive season is past I hope that the brain is back in gear - at least until the next excuse for it to slip out - and there will be no further errors. Please don't hesitate to let me know if there are - I rely on you readers for up-to-date information. As you will see, the information given by the doctors is less detailed than in the past. If you need any information regarding immunisation etc. I would suggest that you 'phone the health centre.

The year seems to be getting off to a busy start with various activities taking place, and no doubt these will, as usual, be well-supported by villagers. Don't forget to advertise your organisation's events and news through these pages, and comments from individuals on any aspects of village life are always welcome.

Glenfarg Green

COME AND PLANT A TREE The landscaping of the former coalyard proceeds, though more slowly than intended due to the appalling weather we've had this winter. In the spring we shall be planting it with trees and shrubs, putting in a hedge at the far end, and sowing a wildflower/grass mixture over the whole area.

As the Green in open to the village we thought that some of you might like to be involved in its creation, and help us with the planting, stone-clearing etc. There is a lot of work involved, and we could use all the volunteer labour we can get - particularly from strong lads, but any age welcome.

- fix a kettle - repair a chair - renew a sill -
- sort a leak - mow the lawn - tile the kitchen -



Home care - Repair - Maintenance



AMG

Andrew M. Glebocki
Abernethy: (0738 85) 765



Furniture Restoration - Free estimates



Things to do - No time to do them CALL AMG

ASHLEY HOUSE RESIDENTIAL HOME

**We have a happy contented atmosphere
within the highest standard of care.**

En-suite Facilities - Outings and Entertainments
All Home Baking and Cooking - Chiropodist - Physiotherapist
Hairdresser - Spa Bath

*For further details
please contact:*

Mrs J Allan
18 Perth Road
Milnathort
Kinross
KY13 7XU
Tel: 0577 864438



ASHLEY HOUSE

ALL VISITORS WELCOME



Letham Farm Glenfarg Logs

Genuine hardwood logs, by the bag or bulk
Logs cut, spilt and delivered to suit individual needs
Discount for larger orders, bulk, collection and return of sacks
Slab wood also available
Log splitter for hire

For further details ring Ewan Cheape
Glenfarg 830 349

DUNCAN M^CINTYRE

Builder and Slater

TIME SERVED TRADESMAN

FREE ESTIMATES

FOR ALL BUILDING WORK

SLATING REPAIRS

TELEPHONE KINROSS 864222

If any person or group would be willing to help could they kindly let us know, and we'll make a list of those we might be able to call on when the time comes

THE POND WHEN FROZEN It's fun to skate outside in the open air, rather than in a cavernous indoor rink. From mid-November till after the New Year the new pond has been frozen and weight-bearing for much of the time.

Unfortunately the skating has been severely restricted due to the annoying and thoughtless actions of the few, who repeatedly threw stones, boulders, branches and rubbish onto the ice. These fuse into the surface, and spoil it for skating. Signs asking people not to do this were torn down.

Further aggravation was caused when large rocks and concrete blocks were removed from the river bank and hurled into the pond. These were waiting to be used to mend the river wall. After that incident we informed the Kinross Police, who came to inspect, and said that if anyone sees people causing damage to telephone them at once.

We're happy for people to enjoy the ice when it is really hard, and safe to do so, but keep off it when it is even slightly soft on top, or after a snowfall. Even a snowball turns into a frozen, hazardous lump.

C.B. & M.A.Lascelles, The Bank House 830275

Community Council

The following is an extract from the minute of the meeting held on 3 January 1994, at which two members of the public were present.

PLANNING AND DEVELOPMENT The Avenue the applicant had appealed to the Secretary of State against the District Council's decision to refuse planning permission for the construction of houses on the north-west side of the Avenue. The Chairman added that any resident who felt strongly about the matter should forward their views to the Director of Planning, or direct to the Secretary of State.

CHURCH BRAE A letter had been sent to the Director of Planning, PKDC, in support of objections by neighbouring residents to the amended plans for the house on Church Brae opposite Arngask Parish Church.

AMENITIES The Chairman, stating that he understood that United Artists were proposing to lay conduits for piped television to Glenfarg, posed the question that the Council might approach British Gas (Scotland) with the suggestion that they explore the possibility of utilising the same conduits for laying gas piping to the village. The suggestion was noted and discussed, but it did not receive the support of the Council.

FOOTPATHS The Secretary reported an appeal by Postmen for residents to clear the snow from the footpaths in front of their houses. Cllr. Smith stated that in his capacity as milkman he had found it much easier to negotiate the footpaths to houses if residents did not clear away the snow, as the clearance of snow left the footpaths in an icy condition and, therefore, much more hazardous to walk on than if the snow had been left. The Council agreed with Cllr. Smith.

HIRE OF MARQUEE The Council agreed to maintain the rate of hire for 1994 at that applicable for 1993.

From the Chairman

1992 was for many an "annus horribilis". Last year I remember thinking that the inevitable New Year would bring a change for the better for most people. How wrong I was!; even the weather let us down last year. This year, for some reason, I am equally optimistic; I wonder how the year ahead will treat us?

There are two aspects of village life which I can predict will happen with almost absolute certainty. One is the ability for building developers, both private individuals and companies, to flaunt the planning rules and virtually build "what they like, where they like" with not a wit of thought as to how the buildings are going to look when finished. So much for democracy. This year will see the Scottish Office plan the legislation for the unitary councils. I hope our political masters can either give the new councils some better and enforceable planning laws or just scrap the departments altogether. It seems pointless paying hundreds of planning officers their salaries when the recommendations they give are ignored with impunity.

EARNSIDE

COACHES



**U.K. & CONTINENTAL TRAVEL
BUS & COACH OPERATIONS**

**12-84 SEATS AVAILABLE
INCLUDING EXECUTIVE COACHES**

**Phone (0577) 830 360
Fax (0577) 830 599**

STEWART



SMITH



**FOR CENTRAL HEATING
GAS SUPPLIED FOR FORK LIFTS
AND GAS HEATERS**

**'MONTAZA' LADESIDE
Telephone: Glenfarg 296**

Glenfarg Garden Design

Planning, Construction & Planting



Are You A Frustrated Gardener?

- Do you enjoy the garden but lack the time to develop it?
- Is it too much hard work and not enough pleasure?
- Do you long for a garden quite different from all the others in the area?
- Are you a gardener who somehow lacks the "green fingers"?

To find out what
Glenfarg Garden Design
can do for you, get in touch with:

Vivien Hebbethwaite

Glenfarg Garden Design
Hillwood
Glenfarg
Perth PH2 9NT

Tel: Glenfarg 05773 320

The other aspect is the continuing nuisance of petty vandalism, or do ordinary concrete blocks each weighing over a hundredweight walk by themselves at night, to go swimming in the village pond? Perhaps those persons who encouraged the concrete blocks, might wish to fish them out again? If you do, please note that the pond is nearly five feet deep in parts and the water at this time of year is VERY COLD!

The Benefits Agency (aka Social Security Office) are sending representatives to our next Community Council meeting, to be held at 8pm on Monday 7th March in the Church Hall. If you have any questions you wish to ask them, please attend and you will be given ample opportunity to speak.

A McFarlane,
Chairman, Glenfarg Community Council.

Arngask Woman's Guild

The Arngask Woman's Guild had an interesting talk, by the Rev. R. Stewart, on St. Margaret of Scotland on 16 November, the 900th anniversary of her death.

On 27 November, in the Village Hall, the Guild's Christmas Sale was opened by Mrs. Margaret Rae. In spite of the snowy conditions the total raised was £566.90. Many thanks to all who contributed in any way.

The Christmas party on 7 December was enjoyed by all who attended.

The programme for the remainder of the session is as follows:

Feb	1	7.30pm	Worthy of the Vocation	Prof. J. Knox
	15	2.30pm	Are we a Caring Community	Mrs. M. Anderson
Mar	1	7.30pm	Perth Hospital Radio	Mr. J. Watson
	4		World Day of Prayer	
	15	2.30pm	My Time in Jerusalem	Very Rev. Prof. R. Craig
Mar	26		Coffee Morning	Church Hall
Apr	5	7.30pm	AGM & Play	
May	17	7.30pm	"Echo" meeting	

WRI

The December meeting took the form of a Christmas party in the Glenfarg Hotel. Members enjoyed a meal, followed by games organised by some committee members.

Competition: A design made from a box of Smarties:

- | | |
|-----|-------------------|
| 1st | Mrs. J. Black |
| 2nd | Mrs. A. Messenger |
| 3rd | Mrs J. Adam |

On 18 December the WRI joined forces with the Sunday School to provide a party for children in the Church Hall. On 22 December members and the Guides braved the cold to go Carol singing in the village. Afterwards Mrs. Harley provided warm hospitality. The sum of £158 was raised, and this will be donated to Children's Hospice (Scotland) appeal.

Mrs. U. Stewart presided at the meeting in the Village Hall on Thursday 13 January. After business Mrs. Stewart introduced Catherine and Jen from "The Complete Look" in Kinross, who gave a Beauty Demonstration. Mrs. Kirkland was model and Mrs. Macgregor proposed thanks.

Competition: Christmas Cake:

- | | |
|------|------------------|
| 1st. | Mrs. Macgregor |
| 2nd | Mrs. Quartemaine |
| 3rd | Mrs. Kirkland |

Scouts

Glenfarg Scouts are having a Quiz Night in the Glenfarg Hotel on Friday 11 February, at 7.30pm. There will be rounds on sport, TV and films, logos, music, current affairs etc. The questions have been set by the Scouts themselves! Entry fee of £6 per team of four includes a plate of stovies. If you wish to enter, or join, a team, contact any Scout or myself, Robert Morton on Glenfarg 830345. Please come along and join in the raffles to help with fund raising.

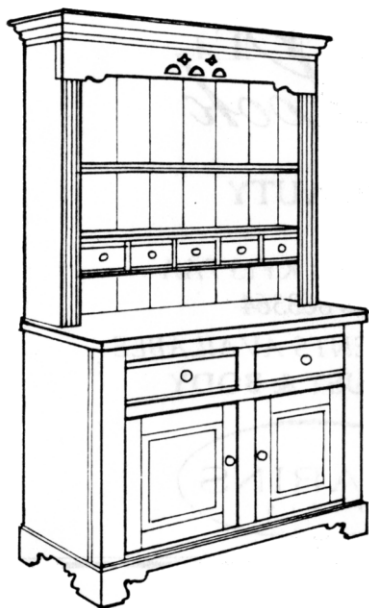

IAN WATT

Traditional Furniture & Kitchens

Come and see some of the nicest looking and best-made traditional furniture available anywhere. Everything from superb Russian pine farmhouse tables, dining and bedroom furniture to complete fitted kitchens. Made to order or from stock, call at our showroom at:

Mill lodge, Gateside, Fife. Phone
033 76 578
Open Monday to Saturday 9. to 5.

NEW SEASON TAKEAWAY MENU

Available Lunchtime & Evenings

THE
GLEDEAR
HOTEL

Haddock & Chips £2.25

Tel: 0577 830241

Steak Pie & Chips £2.25
*new improved recipe
with flaky pastry*

Apple Pie 65p
(MacDonalds Type)

Supreme Deep Dish Pizza & Chips £2.75

Coke, Diet, Sprite, etc. 50p

Cheeseburger & Chips £2.25

Litre bottle of cola with
every two takeaway
meals ordered

Scampi & Chips £3.50

Chicken Nuggets & Chips £2.25

FREE



ALPHAVET VETERINARY CENTRE

S.J. WILSON B.V.M.S. M.R.C.V.S.
T.A. WILSON B.V.M.S. M.R.C.V.S.

NORMAL CONSULTING TIMES Monday – Friday 9.00am to 6.30pm
Saturday 9.00m – 11.00am
62 MUIRS
KINROSS
KY13 7AU
Tel: KINROSS 863328

24 HR EMERGENCY SERVICE

PERSONAL SERVICE DOMESTIC ANIMALS & HORSES

SANDS the IRONMONGERS



SECURITY – Locks • Detector Lighting • Alarms • etc.
FASTENERS – Nails • Screws • Bolts & Nuts
Cavity Fittings • etc. Bulk or Pre-packed
BLACK & DECKER – Hand Tools • Accessories
Lawn Mowers • etc.
ELECTRICAL FITTINGS – Cable • Sockets • Switches
Elements • etc.
LIGHT BULBS – Candle • Reflector • Spotlamp
Pygmy • Tubes • etc.
PET SUPPLIES – Foods • Bedding • Collars • Leads
Toys • Bottles • etc.

PAINT & DECORATING – Magicote Paints
Wood Dyes • Varnish • Polyfilla • etc.
IRONMONGERY – Hinges • Brackets • Catches
Hooks • Door Bolts • etc.
GARDENING – Composts • Peat • Grobags • Tools
Insecticides • Hoses • Plants • Fertilisers
Cresote • Weedkillers • Pots • Labels
Seed Potatoes • etc.

* NOW STOCKISTS FOR
Mr. FOTHERGILL'S SEEDS *

SANDS the IRONMONGERS

58 High Street, Kinross

Tel: Kinross 863425

Beavers

The Beavers have been learning about different countries and customs: the Pilgrim Fathers being befriended by the American Indians, the burial customs of the Ancient Egyptians, and trying to eat rice with chopsticks. This term we are already planning an entertainment for the Scout Group Coffee Morning, and are learning lots about Red Indians.

Alasdair Morton was finally old enough to be invested after two years. Leo Howes, Greg McLauchlan and Adam Whyte have been welcomed by the Colony, and have also made their promise.

Parents of any boy who is approaching his sixth birthday is welcome to contact me on 830345, and we can discuss a suitable date for him to start Beavers.

We are required to work at a ratio of one adult per six Beavers, and consequently started a parents' rota, which has been very successful. Thanks to all parents who have helped.

Jan Esparon, who has been helping at Beavers for two years, is giving up. We require another adult who is prepared to help regularly, so that the Colony can continue to thrive.

Brownies

At present we have 16 Brownies, with 3 still to be enrolled.

On 10 December the Brownies, along with the Rainbows, entertained parents and friends with a concert. The amount raised from the cake and candy stall, entry fee and donations was £57. Thank you to everyone who helped to make it a success. On 12 December we held a joint Christmas party with Abernethy and Bridge of Earn Brownies in the Village Hall. There were about 60 girls there, and the noise was tremendous. Santa made a guest appearance, and gave everyone a present.

Any girl aged 7 or over who wishes to join Brownies please feel free to come along on any Tuesday at 6.15pm.

Fiona Scott Guider 830487

THE
GLENFARG
HOTEL



Logis

Main Street, Glenfarg Tel : (0577) 830241 Fax : (0577) 830665

***The Hotel Is Now
Under New Management***

Phil Rose & Family

Will Welcome Your Company

for

Good Food

See The New Bar Menu, Centre Pages This Issue

Good Ale - Accommodation - Entertainment

And Most Of All

A Warm Welcome

***** Coming In February *****

**In The Bar - Tuesday Nights
Grand Pool Shoot Out!**

Starts on Tuesday 15th. at 8pm

Cash Prize & Trophy For The Winner

Call In For Details & To Register

**In The Lounge - Every Saturday
Live Music or Karaoke!**

Starting Saturday 12th at 8pm

Come Along & Have Some Fun!!

Feature Fireplaces

*Suitable for
Electric - Gas - Solid Fuel*

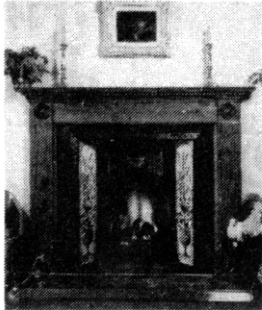

*Mantels and Surrounds
Living Flame and Electric Fires
Victorian Hobs and Inserts
Gas and Multi-Fuel Stoves
Features in Stone or Brick
'Hole in the wall' Designs
Marble Hearths and Interiors
Fenders and Hearths Accessories*

Hand Cast Plaster Fire Surrounds

Cornices, Ceiling Roses, Panel Mouldings & Dados

*(Trade Enquiries Welcome)
Please Contact:
Andrew Miller
Kinross (0577) 862173*

Roberta E. Davidson

B.A. RGN. RMN. H.V. D.S.Ch.



CHIROPODY / REFLEXOLOGY

Home Visits

Tel: 0577 - 830 - 341

Aberlea, 3 Elm Row, Glenfarg PH2 9PQ

J & E M Reid
**GLENFARG POST
OFFICE
& GENERAL STORE**

Tel: Glenfarg 201
**NEWSAGENTS, MORNING ROLLS,
LICENCED GROCERS
DRY CLEANING SERVICE**

Newspaper Delivery Available
Within Village

**BUILDING
CONTRACTORS**

Brickwork, Stonework, Harling,
Slating

Telephone

Sandy Deas John Geddes

Tel: Glenfarg 385

FREE ESTIMATES GIVEN

Ladies' Badminton Club

Anyone interested is welcome to join our "ladies only" badminton on Monday evenings in the Village Hall. The emphasis is on fun, rather than serious competition, so if you feel you need some exercise and a good night out, come along at 8.30pm. For any information 'phone Annette Eadie (830547) or Margaret Chalmers (830417)

Tennis Club

The AGM will be held in the Village Hall on Tuesday 15 February at 8.15pm. Prior to this an extraordinary meeting will be held, starting at 8.00pm. This, as required under the constitution, is to allow a motion concerning the size of the committee to be discussed.

Curling Club

Competitions decided so far:

Glenfarg Men's Club

Colin Campbell Trophy Allistair Allardyce (skip), Arthur Jenkins, Sandy Smith, Lyle Moar

Piper Cup Stuart Baird (skip), Keith Sime, David Cuthbert, David Adamson

Congratulations to:

Graham Baird (skip), Sheila Swan, Gary Rutherford and Michelle Silvera, who won the Bank of Scotland Mixed Competition at Kinross. A great achievement for this junior rink against stiff competition from experienced rinks from the area.

Mike Guild (skip), Stuart Baird, Willie Keir and Neil Fleming for qualifying for the Scottish Championship District Playdowns at Hamilton.

Food For Thought

Available - All Day - Every Day - From 12 noon to 9.30pm

STARTERS

<i>Chef's Own Soup of The Day</i>	£1.25
<i>Prawn Cocktail</i>	£1.95
<i>Hot 'n Spicy Chicken Wings</i>	£1.95
<i>Egg Mayonnaise</i>	£1.95
<i>Deep Fried Mushrooms</i>	£1.95

MAINS

(ALL SERVED WITH POTATOES OR FRIES & A SELECTION OF VEGETABLES)

<i>Lasagne</i>	£4.50
<i>Beef Stroganoff</i>	£6.50
<i>Chicken Kiev</i>	£4.95
<i>Breaded Plaice</i>	£4.95
<i>Quarter Roast Chicken</i>	£3.95
<i>Gammon with Pineapple or Egg</i>	£4.95
<i>Ploughman's Lunch</i>	£3.95
<i>Home Made Steak & Kidney Pie</i>	£3.95
<i>Golden Fried Scampi in a Basket</i>	£4.25

KID'S STUFF

(ALL SERVED WITH CHIPS, A CHOICE OF GARDEN PEAS OR BAKED BEANS)

<i>Sausage, Beans & Chips</i>
<i>Fish Fingers, Beans & Chips</i>
<i>Pizza & Chips</i>
<i>Burger in a Bun, Beans & Chips</i>
<i>&</i>
<i>Ice Cream with Nuts & Sauce</i>

£2.50

AFTERS

A Selection of Sweets £1.95 *Cheese & Biscuits* £1.95 *Coffee & Mints* 75p

THE BUTCHER'S TABLE

<i>Surf 'n Turf</i>	
<i>8 oz Rump Steak Stuffed With Seafood In a Rich Red Wine Sauce</i>	£6.95
<i>Rack of Ribs in a Barbeque Sauce</i>	£6.95
<i>The Farg Mixed Grill</i>	£8.95
<i>Rook of Chops</i>	£7.95
<i>16oz Poussion</i>	£6.50
<i>8oz Sirloin</i>	£7.50
<i>8oz Fillet</i>	£9.95
<i>12oz Gammon</i>	£6.95
<i>16oz T-Bone</i>	£11.95
<i>16oz Rump</i>	£10.95
<i>16oz Sirloin</i>	£11.95

All Steaks Are Cooked To Your Liking, Served With Potatoes, Fries or Hash Browns and a Selection of Vegetables or Salad

A Selection of Sauces Are Available to Compliment Your Meal at 75p

Au Poivre, Chasseur, Diane, Madiera, Barbeque, Bonnie Prince Charlie Or By Request

THE VEGETABLE GARDEN

(ALL SERVED WITH POTATOES OR FRIES & A SELECTION OF VEGETABLES)

<i>Vegetable Stroganoff</i>
<i>Spinach & Cheese Canelloni</i>
<i>Vegetable Lasagne</i>
<i>Vegetable Curry & Rice</i>
<i>Covent Garden Vegetable Crumble</i>
<i>Mushroom & Nut Fettucine</i>

£4.50

Willie Lawrie, who played in the rink which narrowly lost the High Road final of the Famous Grouse Perth Open. Arthur Jenkins (skip), David Rutherford, Stuart Baird and Gary Rutherford were beaten quarter finalists in the Low Road of this event.

Stuart Baird (skip), Linda Keir, Willie Keir and Maureen Stewart for qualifying for the finals of the Scottish Mixed Championship.

Seventeen Glenfarg curlers and friends recently travelled to Stranraer for a weekend competition at the North West Castle Hotel, where a good time was had by all. Arthur (skip) and Margaret Jenkins with Cherry and John Ritchie were narrowly beaten in the semi-finals.

Riding for the Disabled - Glenfarg Group

Since the last report in the October newsletter the Group has continued to be very busy.

During September there was a Regional Training Day at Gleneagles, and a Fun Day at Blairgowrie with the Tulloch School children, who greatly enjoyed their picnic and games with the local group. Although it was cold, the sun stayed out for most of the day. In October the Jean Masson Stable Management Competition in Glasgow provided another trophy for our senior team, with the juniors coming 6th. We also entered 4 ponies and 7 riders in the Inter-Regional Dressage Competition at Gleneagles, and competed in 13 tests - a busy day. Sandy Thompson, on Sherry, won tests 4 & 7, and our team for aggregate points - Sandy, Janet Suttie and Gavin Robertson - gained second place.

The final triumph of the year was taking first prize, from an entry of six, in the competition for a Video of a Musical Ride. The children from Tulloch School performed "Five Little Ducks". Our thanks go to all who were involved in this production, especially Danka McLeod for the costumes and filming, Mr. & Mrs. Lascelles for the use of the Village Green and pond, Christine Morton for help with editing, Graham Norris and Tulloch school teachers for music, Monday morning helpers and, of course, the children and ponies who were the stars of the show. It goes without saying that none of this would be possible without Angela Stocks, whose hard work and enthusiasm knows no bounds.

WEBSTER BUILDING SUPPLIES

Cordon Road, Abernethy

TRADE & D.I.Y.

Full range of building materials, timber, paving slabs, etc.

• Renovating Plaster Stockists •

Personal attention from experienced builders.

Free advice given on quantities and types of materials for extensions, garages, patios, etc.

FREE DELIVERIES ON ORDERS OVER £35

**Contact ALLAN on Abernethy (073 885) 664
or OGILVY at Milnathort (0577) 64369**

MB SALON HAIR & BEAUTY

**MILNATHORT
(0577) 62537**

*NOW USING 'ALCINA'
THE ORGANIC, OZONE FRIENDLY
PRODUCTS.*



THE
COMPLETE
Look

HEALTH & BEAUTY

47/49 High Street, Kinross KY13 7AA
Telephone Kinross 863364

ALL BEAUTY TREATMENTS AVAILABLE
CLARINS FACE, BUST & BODY



NOW OPEN

ALEX BLACK (PAINTER)

Sandricia, Main Street
Glenfarg PH2 9NT

Telephone 0577 830 532

INTERIOR AND EXTERIOR PAINTING & DECORATING

ARTEXING - CERAMIC TILING

**WALLPAPER AND PAINT SUPPLIED
ON REQUEST**

A PLACE TO SPEND TIME - NOT A FORTUNE

MALTINGS RESTAURANT

AUTHENTIC COUNTRY FAYRE - AT SENSIBLE PRICES

OPEN
EVERY
DAY

LISTED
AS ONE OF
SCOTLAND'S
BEST PUBS

THE INN PLACE TO STAY

SOMETHING SPECIAL

The
MUIRS INN

EST. 1898

KINROSS SCOTLAND

A TRADITIONAL COUNTRY INN
- AT ITS BEST

FEATURING ITS OWN
ORIGINAL WEE WHISKY STILL

OFFERING DAILY
EXCLUSIVE EN-SUITE ACCOMMODATION
FRESH BOTHY BREAKFASTS
FARMHOUSE LUNCHES
STEADING SNACKS
SCOTTISH HIGH TEAS
COUNTRY SUPPERS

FEATURED
IN CAMRAS
GOOD BEER
GUIDE

AWARDED
THREE CROWNS
WITH
COMMENDATION
BY THE
SCOTTISH
TOURIST
BOARD

AND EAT OUT IN SCOTLAND

AWARD NOMINATED FOR FOOD
REAL ALES & MALT WHISKIES A SPECIALITY
BOOKING ALWAYS ADVISABLE Tel: 0577 862270

The New **David Sands Supermarket**

- Major extension now fully operational with many new features.
- Instore bakery — baking 7 days a week — delicious new creations daily.

- **HAVE YOU NOTICED THE LATEST CHANGES?**
New butchery department with an extensive range of beef, lamb and pork.
- Fresh fish
- At your service 7 days till 9.00 p.m. We never close.
- Even bigger range of very competitively priced groceries

- **AND EVEN MORE CHANGES PLANNED**
COME AND SEE FOR YOURSELF

Telephone 0577 62410

DAVID SANDS NISA SUPERMARKET

52 High Street, Kinross

OPEN EVERY DAY UNTIL 9PM

Preventive Dentistry for the Family
D.D. YEATES, B.D.S
2 STATION ROAD, KINROSS KY13 7TZ
Tel: KINROSS 864573

also
**HEALTH CENTRE, WARDLAW WAY,
OAKLEY. Tel: 0383 850901**

Surgery Times

	Kinross	Oakley
Monday	8am - 10.30am 5pm - 8pm	11am - 4pm
Tuesday	8am - 2pm	
Wednesday	8am - 8.30pm	
Thursday	8am - 1pm	5pm - 8.30pm
Friday	8am - 6pm	
Saturday	1.30pm - 5.30pm	9am - 12 noon

Out of Hours Emergency Service for Registered Patients

ACCESS & VISA ACCEPTED

Emergencies seen without Appointment

Housebound? - Home Visits Arranged Easy Access for Disabled

To Register simply call in & sign Registration Form

Denplan & Private Treatment Available



**The Kirklands Hotel
KINROSS**

Why not pay a visit to:

THE GALLERY RESTAURANT

situated within the charming family-run
Kirklands Hotel, THE GALLERY RESTAURANT
offers a superb a la carte menu complemented by a
comprehensive wine list.

BAR LUNCHESES & SUPPERS AVAILABLE

BEDROOMS WITH EN-SUITE FACILITIES

OPEN 7 DAYS

**THE KIRKLANDS HOTEL
KINROSS**

Tel: (0577) 63313

GLENFARG Garage



BOSCH FUEL INJECTION & ELECTRONIC SPECIALISTS

ALL TYPES OF REPAIRS & SERVICES

AGRICULTURAL & ENGINEERING WORK

24 HOUR CALLOUT

MAJOR LEASING COMPANIES WELCOME

WE ACCEPT:- ACCESS, VISA, AMERICAN EXPRESS

ALLSTAR, AGENCY, EUROSHELL & GOLD CARD

TELEPHONE:- 05773-613 OR 633

AFTER HOURS 05773-456

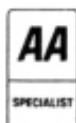

At the AGM on 6 December 1993 the Group Organiser, Morag Reid, announced her retirement, and expressed her thanks for all the support she has received during her term of office. We won't be saying goodbye to Morag, however, as she is still keen to be involved with the Group.

Once again the weather has scuppered our efforts to continue tiding through the winter. The ponies are patient and willing, but ice skating is not one of the things they are good at, so all RDA is cancelled until further notice.

Susan Mason
New Group Organiser

Red Cross

The AGM was held on Friday 14 January at 7.30pm in the Church Hall. Mrs. Sheila Harley welcomed everyone to the meeting, which started with a demonstration of First Aid by the Junior group.

As Miss Inglis, Mrs. Gordon and Dr. Flint resigned from the committee three new members were appointed: Mr. & Mrs. Connolly and Lady Maclean.

Mrs. Mackenzie, President of the Perth Branch, gave a brief address on the Red Cross, and presented certificates to those people who completed the First Aid Emergency course.

Mrs. Sheila Harley thanked everyone for coming, and the meeting closed with wine and shortbread.

Everest 1992

The Village Hall committee and Glenfarg Scout Group have got together to organise a slide show and talk entitled Everest 1992, by Nigel Williams. Nigel is a mountaineer who has climbed at the highest standard, and he has kindly agreed to give this talk about one of his expeditions. It will be held in the Glenfarg Hotel on Friday 25 February at 8.00 pm. Tickets, priced £2 for adults and 1 for children, are available from members of the Venture Scout section of Glenfarg Scout Group. Proceeds will be divided between the Village Hall and the Venture Scout unit.

Crime Prevention Panel

On 10 January 1990 the Police Authority called a public meeting with the aim of forming a Crime Prevention Panel for Kinross-shire and Glenfarg. The idea was welcomed, and a Chairman was elected with the responsibility of putting together a committee representative of the area. This was accomplished, and the first meeting was held on 17 April 1990.

Since then a number of Neighbourhood Watches have been formed, and these have been most helpful to the Police. Many other areas of concern have been examined, and remedial action taken where possible. Unfortunately over recent months, for various reasons, several members have had to resign, and an infusion of new blood is required. With this in mind a public meeting is being called for in the County Buildings.

Each and every member of the public worries to some extent about crime. Like everywhere else Kinross-shire is subject to burglary, car theft, violence, wanton vandalism and, to an increasing degree, drugs. For evil to prevail only requires citizens of goodwill to do nothing. It's no use complaining and then sitting on your hands! The Police need the active support of all members of the public. Please attend the February meeting if you are at all interested in the future well-being of our community.

Benefit Agency

Maureen Forsyth, an Outreach Adviser from the Benefit Agency in Perth, will be addressing the Community Council Meeting on Monday 7 March. Maureen will give a short talk on the various Social Security Benefits available, and will answer any questions the audience may have. Please feel free to come along on the night, as it may well be to your advantage.

KINROSS CYCLES



CYCLE REPAIRS
&
SERVICING

PARTS SUPPLIED

Mr Leslie Eddleston Tel: 0577 862804

STORAGE &
OFFICE
SERVICES

THE STABLES
NEW FARGIE
GLENFARG
KY14 7SP
TEL: 0577 830 579

STEEL SHELVING, INSTALLATION,
OFFICE PARTITIONING, CLUB LOCKERS,
OFFICE FURNITURE,
FILING SYSTEMS, DESKS & CHAIRS

M.J. MORAN I.M.M.

J L Anderson

SOLICITORS AND ESTATE AGENTS
40 HIGH STREET, KINROSS

(Resident Partner: Campbell C. Watson)

Property sale and purchase. All legal work.
Independent pension and investment advice.
Free mortgage consultancy service.

Telephone: Kinross 62405

Authorised to conduct investment
business under the Financial
Services Act

Legal Aid
Scotland.



JAMES SMITH & CO (Kinross) LTD

35 NEW ROAD MILNATHORT KY13 7XT
☎ (0577) 62086

**ALL TYPES OF PLUMBING, HEATING
AND ELECTRICAL WORK CARRIED OUT**

**NICEIC · CORGI · CALOR
REGISTERED APPROVED FITTERS**

**FREE ESTIMATES GIVEN
24 HOURS ANSWERING SERVICE**

Dates To Remember

FEBRUARY	Friday 11	Scout Quiz Night	Glenfarg Hotel	7.30 pm
	Tuesday 15	Tennis Club AGM	Village Hall	8.15pm
	Tuesday 15	Crime Prevention Panel Public meeting	County Buildings - Kinross	7.30 pm
	Friday 25	Everest 1992 - Talk & slides	Glenfarg Hotel	8.00 pm
MARCH	Monday 7	Community Council meeting	Church Hall	8.00 pm
	TUES 15	ITEMS FOR APRIL ISSUE		
	Saturday 26	Woman's Guild Coffee Morning	Church Hall	
	Monday 28	Community Council AGM		

Newsletter Advertising Rates

Advertising rates for 1994 (January - December)

Annual (6 issues) :	Full page	£60
	Half page	£30
1 issue :	Full page	£10
	Half page	£5

All accounts for annual advertising are due by 30 June. Those received in advance (by 28 February) will qualify for a 5% discount.

Single advertisements can only be accepted if paid for at the time of booking.

Bus Timetable

Kinross - Glenfarg

Glenrothes	09.35	11.35	13.35
Auchtermuchty	10.02	12.02	14.02
Gateside	10.11	12.11	14.11
Glenfarg	10.22	12.22	14.22
Milnathort	10.32	12.32	14.32
Kinross (Presto)	10.41	12.41	14.41
Kinross (Presto)	09.27	11.22	13.22
Milnathort	09.36	11.31	13.31
Glenfarg	09.46	11.41	13.41
Gateside	09.57	11.52	13.52
Auchtermuchty	10.06	12.01	14.01
Glenrothes	10.33	12.28	14.28

Mobile Library

The Library van visits the village on alternate Wednesdays, and stops at:

The School	9.30 - 10.15	Ladeside (P.O.)	10.30 - 11.15
Hayfield Road	10.15 - 10.30	Main Street	11.15 - 11.30
	Duncrievie Road		11.35 - 11.50

Mobile Bank

The Bank of Scotland van visits the village, and stops outside the Glenfarg Hotel, on Tuesdays from 10.45 - 11.25am, and on Fridays from 2.00 - 2.30pm.

VETERINARY SURGEONS
CAMERON & GREIG, BVMS MRCVS
(formerly Philip Borland & Partners)

'Ardmohr', Stirling Road, Milnathort
Telephone: Kinross 63494

SURGERY HOURS:

Monday – Friday 9.00 - 9.30 a.m.
2.00 - 2.30 p.m.
5.00 - 6.00 p.m. (by appointment)

Saturday 9.00 - 9.30 a.m.

Large and Small Animals
24 hour Emergency Service



**Glenfarg
Silver**

*Harry Marland A.T.C.A.T.D.
Designer Craftsman in
Precious Metals*

*'Folda' Church Brae
Glenfarg Perth PH2 9NL
Tel: 05773 300*

My studio is normally open to visitors who are welcome to view my work, and also watch me at work.

I am pleased to answer any questions on my craft and have a selection of articles for sale.

I would be delighted to execute private commissions, and also am able to offer tuition to both individuals or very small parties by arrangement.



D. MELDRUM *Joiners*

Manufacturers of Non-Standard Joinery
Machining Special Mouldings to Trade
Extensions, Conversions & Jobbing
Free Estimates for Quality Work

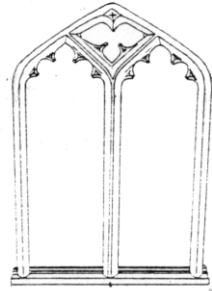

Emergency 24hr. Glazing Service

Tel: Glenfarg 273

P. & T. McLeod

Windows Division

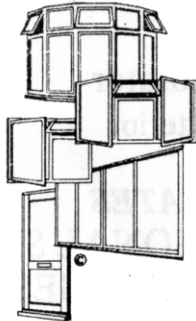

Specialists in
Double Glazing
uPVC and Aluminium
Replacement
Windows

Residential and
Patio Doors

10 YEAR GUARANTEE
FREE QUOTATIONS

Tel. Perth 26274/5
or Glenfarg 273

Loch Leven Health Centre, Lathro, Kinross KY13 7SY

Telephone nos. Appointments and enquiries (0577) 862112

Emergencies **only** (0577) 865252

Doctor	Monday	Tuesday	Wednesday	Thursday	Friday
Dr. Anderson	9am-10am 2pm-3pm 5pm-6pm	9am-10am 3.30pm-5pm	9am-10am	9am-10am 5pm-6pm	9am-10am 2pm-3pm 5pm-6pm
Dr. McCracken	8.35am-10.10am 1.30pm-2.10pm 4.15pm-5.55pm	8.30am-9.25am	8.35am-10.10am 1.30pm-2.10pm 3pm-4.50pm	8.35am-10.10am 5pm-6.50pm	8.35am-10.10am 1.30pm-2.10pm 4.15pm-5.55pm
Dr. Aitken	8.30am-10.30am 4pm-6pm	8.30am-10.30am 4pm-6pm	9am-11am 4pm-6pm	8.30am-9.30am	9am-11am 3pm-5pm

Dr. Carragher	9am-11am 1.45pm-2.30pm 4.10pm-5.30pm	9am-10.30am 5pm-7pm	9am-10am	9am-11am 4pm-6pm	9am-11am 4pm-5pm OR *5pm-6pm
Dr. Richmond	8.30am-10am 1pm-2pm 5.30pm-7pm	8.30am-10.30am 3.30pm-5.30pm	8.30am-10.30am 4pm-6pm	8.30am-9.30am	9am-11am 4pm-6pm OR *3pm-5pm

* ALTERNATE WEEKS

THE SURGERY
MAIN STREET, BRIDGE OF EARN Tel. Perth 812000 (24 hours)
Branch Surgery, Main Street Abernethy - by appointment only
Dr. David Kirkwood Dr. Anne Urquhart

Repeat prescriptions - Please give 24 hours notice.

Hone visits - For patients too ill to attend the surgery, and are undertaken between morning and afternoon surgery. Please request a home visit before 10.30am.

Emergency/night/weekend calls - A doctor is on call for emergencies at all times. Always telephone Perth 812000. When the surgery is closed a recorded message will tell you how to contact the doctor on call (usually Dr. Kirkwood or Dr. Urquhart, but occasionally a doctor from a neighbouring practice)

GENERAL CONSULTING HOURS

(no appointment required)

Monday to Saturday 8.45am - 10.00am
Monday, Tuesday, Wednesday, Thursday 4.00pm - 6.00pm
NO EVENING SURGERY ON THURSDAY

CLINICS - BY APPOINTMENT ONLY

Antenatal, Postnatal, Childhood Immunisation
Tuesday 2.00 - 3.00pm

Developmental Screening (Children 0-5)
Monday 2.00 - 4.00pm monthly

Well Person, New Patient, Cervical Smear, Obesity, Cardiovascular
Monday and Wednesday 3.00 - 3.45pm
Wart Clinic
Tuesday 3.30 - 6.00pm

Travel Immunisation (8 weeks before travel), Insurance Medicals etc.
By Appointment

E. GOLDSMITH

& ASSOCIATES
DENTAL SURGEONS

VIEWFIELD, MAIN STREET
BRIDGE OF EARN
TELEPHONE: 0738 813080

NEW NHS REGULATIONS
REQUIRE YOU TO

REGISTER WITH YOUR
DENTIST

BENEFITS OF REGISTRATION
INCLUDE:

Emergency Cover, Treatment Plans,
Charges Notification, Preventive
Care For You & Your Children
& Fissure Sealants

ALL AT NO ADDITIONAL COST

HOURS Mon	9.00 - 1.00	2.00 - 8.00
Tues	9.00 - 1.00	2.00 - 5.30
Wed	9.00 - 1.00	2.00 - 8.00
Thurs	9.00 - 1.00	2.00 - 8.00
Fri	9.00 - 1.00	2.00 - 5.30
Sat	9.00 - 1.00	

AMPLE PARKING & WHEELCHAIR ACCESS

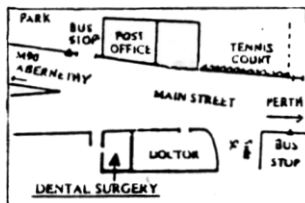

WHEN YOU REGISTER YOU WILL REQUIRE
TO HAVE AVAILABLE THE FOLLOWING
INFORMATION

- 1) NAME
- 2) DATE OF BIRTH
- 3) NHS NUMBER
- 4) FULL ADDRESS, POSTCODE & PHONE NO.

ADULTS CAN REGISTER BY CALLING AT THE
SURGERY, CHILDREN WILL BE REQUIRED TO
SEE THE DENTIST

Susan Learmonth Catering

Catering for all functions

Buffet, dinner parties, freezer cooking

Hand made cakes for all occasions

Birthdays, Christenings, Anniversaries, Weddings

Cake Tins and Stands for hire

Glenfarg (0577) 830 291

KINTRONICS

TELEVISION AND VIDEO

157 HIGH STREET, KINROSS
TEL: 863772



Authorised
Service Centre



MAIN DEALERS FOR

TOSHIBA
MITSUBISHI

PANASONIC
ITT/NOKIA

TECHNICS
SAMSUNG

*COMPETITIVE RENTAL TERMS ON
TELEVISIONS - VIDEOS - MICROWAVE OVENS*

DISCOUNTS FOR SENIOR CITIZENS

FREE INSTALLATION

FREE DELIVERY

CREDIT TERMS AVAILABLE

RECONDITIONED TELEVISIONS & VIDEOS IN STOCK



SATELLITES



CAMCORDERS



MEMBER OF

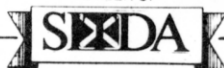

SCOTTISH INDEPENDENT TELEVISION DEALERS ASSOCIATION

Panasonic

Authorised
Vacuum Cleaner

Service Centre