

# GLENFARG NEWSLETTER

JUNE 1994

NO 92





# THE MUIRS INN



FREE

HOUSE



LISTED AS ONE OF SCOTLAND'S  
BEST PUBS

APPOINTED THREE CROWNS  
WITH COMMENDATION

THE MUIRS INN WITH ITS OWN ORIGINAL WEE STILL IS RICH, STRONG AND ROBUST. IT BRIMS OVER WITH CHARACTER. BREWED AND DISTILLED BY THE PROPRIETORS IN THE HEART OF KINROSS-SHIRE IT IS THE PRODUCT OF THE FINEST LOCAL INGREDIENTS AND THE PATIENT SKILLS OF THE STAFF. ITS DISTINCTIVE FLAVOUR MAY INITIALLY PROVE A CHALLENGE, BUT ONCE ACQUIRED, THE TASTE IS UNIQUELY SATISFYING. SO, IF YOU'D LIKE TO TASTE THE DIFFERENCE OF A TRADITIONAL SCOTTISH COUNTRY INN - AT ITS BEST AND YOU ARE IN THE AREA, JUST ENTER INTO THE MUIRS INN KINROSS WHERE CASK ALES & MALT WHISKIES ARE A SPECIALITY OR TEL. ON 0577 862270 FOR A TABLE RESERVATION - IT'S ALWAYS ADVISABLE



FEATURED IN CAMRAS  
"GOOD BEER GUIDE"

AWARD NOMINATED FOR FOOD

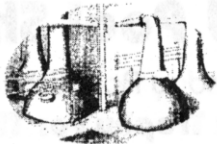

OFFERING DAILY  
En-suite Accommodation Country Suppers 5 - 9pm  
Farmhouse Lunches 12 - 2pm  
Traditional Scottish High Teas 5 - 6pm



SOMETHING



SPECIAL



## KINROSS

**THE  
GLENFARG  
HOTEL**

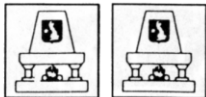

Logis



Main Street, Glenfarg Tel : (0577) 830241 Fax : (0577) 830665

## **Phil Rose & Family**

Will Welcome Your Company

for

**Good Food**

See The New Bar Menu, & Check Out These Prices!

**Good Ale - Accommodation - Entertainment**

And Most Of All

**A Warm Welcome**

.....

**Come & Visit**

**The Newly Refurbished Back Bar**

& Try Some of Our New Range of Serious Malt Whiskies

.....

**2nd Grand Pool Shoot Out!**

Starts on Tuesday April 5th. at 7.45pm

**Cash Prize & Trophy For The Winner**

Call In For Details & To Register

.....

**In The Back Bar - Every Saturday**

**Live Music or Karaoke!**

From April 2nd

**Come Along & Have Some Fun!!**

## ***LIST OF LOCAL ORGANISATIONS IN GLENFARG***

Regional Councillor	Mrs L Graham, 46a Stirling Rd., Milnathort	863004
District Councillor	Mrs L Graham, 46a Stirling Rd., Milnathort	863004
Justice of the Peace	J R Cheape, Letham Farm	830215
Community Council	Mr A McFarlane, Hasland, Duncricvie Rd.	830276
Rev. K. Anderson	The Manse, Abernethy	073885 607
Session Clerk	Mr G Ross, The Schoolhouse	830212
Sunday School	Mrs S Wall, Duncricvie Road	830408
Arngask School	Mr R Simpson, Headmaster	830263
Village Hall	Mrs Coventry, 7 Greenbank Crescent	830529
District Nurse	Mrs E Stewart, Greenbank Road	830258
District Nursing Ass.	Mr G Ross, Schoolhouse	830212
Womens Guild	Mrs M. Knox, Braeriach, Duncricvie Road	830493
W.R.I.	Mrs M. Mair, Langside Farm, Glenfarg	830244
Old Folks' Association	Mrs J Kirkland, Colliston	830358
Over 60's Club	Mrs M Cumming, Duncricvie	830333
Red Cross	Mrs M Scott, Duncricvie Rd.	830369
Scouts	Mr R Morton, Melville Terrace	830345
Cubs	Mrs L Kinnaird, Greenbank Road, Glenfarg	830337
Beavers	Mrs C Morton, Melville Terrace	830345
Guides	Mrs L Kyle, Shire End House	830277
Brownies	Miss F Scott, 28 Greenbank Crescent	830719
Rainbows	Mrs T. Reid, Greenbank Road	830544
Playgroup	Mrs K. Patrick, Rossie Ochil Cotts, Forgandenny	830508
Toddler's Group	Mrs A Beaumont, 16 Elm Row	830366
Ladies' Keep Fit	Mrs A Gourlay, Anderooca, Duncricvie Rd.	830252
Tennis Club	Mr G. Norris, Coach House, Duncricvie	830449
Badminton Club	Mr R Buchan, 25 Birch Lane	830433
Men's Curling	Mr J Smith, 3 Dupplin Terrace	0738 21403
Womens Curling	Mrs F Rutherford, Lomond Bank	830360
Bowling Club	Mrs J Ewart, 21 Green Road, Kinross	
Bridge Club	Mrs J Gent, Cartref, Main Street	830485
Folk Club	c/o Lomond Hotel, Glenfarg	830474
Riding for Disabled	Mrs A Stocks, Smiddyhill	830262
Sheep Dogs	Mr A Reid, Lochelbank Farm	830288
Fiddle & Accordion Club	Mr. R. Robertson, Duncricvie	830642
Meals on Wheels	Mrs. Ogilvie, The Crest, Main Street	830512
Angling Club	Mr. R. Robertson, Duncricvie	830642

<i>Editor</i>	: Mrs.J. Macpherson, Lyndhurst, Ladeside	430
<i>Treasurer</i>	: Mr. R. Gent, Cartref, Main Street	485
<i>Advertising</i>	: Mrs. M. Ponton, 29 Elm Row	611
<i>Distribution</i>	: Mr. J. Reid, Post Office	201

## ***Editorial***

Summer must be almost with us, because, as you will see later in the newsletter, Mr. & Mrs. Lambie have once again opened their swimming pool for village use. Please remember that this is their private pool, and they are under no obligation whatsoever to make it available to the public. They do it simply out of their generosity and regard for the community. The public are, however, under an obligation not to abuse the privilege, and I'm sure the vast majority don't. Please abide by the very few rules which are stated in Mr. Lambie's notice, and remember that if no-one is at home there is no adult supervision, not that the family should be expected to act as lifeguards anyway.

We have some correspondence again this time, which is always good to see. Mr. Pattillo's letter is most interesting, and I'm sure many of our local amateur historians will be able to help him. I will be very happy to pass on any communications readers may have for him, although you may, of course, wish to write to him direct. In the latter case I would very much like to see the information, and publish it in the newsletter.

I was pleased to read of the excellent attendance at the Hall AGM, despite my efforts to sabotage it by publishing the wrong date in the last newsletter. I do apologise for that, and hope that no-one was inconvenienced too much.

You will be able to read, in the Community Council minutes, of the possible change of format of the newsletter. It has always been assumed that readers are quite happy with the current publication, but now is your chance to write in and tell us what you think of any aspect of the newsletter. In view of the correspondence received last time regarding Arngask School, the minute relating to this has been reproduced in full.

# Feature Fireplaces

*Suitable for  
Electric - Gas - Solid Fuel*

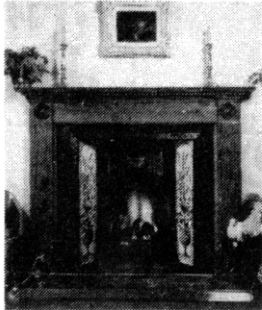

*Mantels and Surrounds  
Living Flame and Electric Fires  
Victorian Hobs and Inserts  
Gas and Multi-Fuel Stoves  
Features in Stone or Brick  
'Hole in the wall' Designs  
Marble Hearths and Interiors  
Fenders and Hearths Accessories*

*Hand Cast Plaster Fire Surrounds*

*Cornices, Ceiling Roses, Panel Mouldings & Dados*

*(Trade Enquiries Welcome)  
Please Contact:  
Andrew Miller  
Kinross (0577) 862173*

## Roberta E. Davidson

B.A. RGN. RMN. H.V. D.S.Ch.



CHIROPODY / REFLEXOLOGY

Home Visits

Tel: 0577 - 830 - 341

Aberlea, 3 Elm Row, Glenfarg PH2 9PQ



# Letham Farm Glenfarg Logs

Genuine hardwood logs, by the bag or bulk  
Logs cut, spilt and delivered to suit individual needs  
Discount for larger orders, bulk, collection and return of sacks  
Slab wood also available  
Log splitter for hire

For further details ring Ewan Cheape  
Glenfarg 830 349

## **DUNCAN M<sup>C</sup>INTYRE**

**Builder and Slater**

---

**TIME SERVED TRADESMAN**

**FREE ESTIMATES**

**FOR ALL BUILDING WORK**

**SLATING REPAIRS**

**TELEPHONE KINROSS 864222**

## *Letters*

Mossgiel  
Duncricvie  
Glenfarg

Dear Editor,

In the April issue, Community Council extract Windfarms, I quote:

"It was agreed that these are visually offensive, and quite undesirable in a county such as Perthshire, which is adequately served by Hydro Electric Power"

The following figures have been taken from the Hydra Electric plc Annual Report and Summary Financial Statement 1992/1993:

		% of energy delivered	
		1992/3	1992/1
HE owned production	Hydra	26	25
	Oil / gas	40	36
Scottish Contracts	Coal	9	14
	Nuclear	24	
	Other	1	1

From the above figures only about a quarter of the electricity coming into our homes is generated by water.

Wind farms may seem "ugly" and, therefore, inappropriate for some parts of Perthshire, but they do not create "invisible" pollution!

Yours sincerely,

Judy King

13 Chepstow Place  
London  
W2 4TT

Dear Mrs. Macpherson,

I was doing some research in the Perth Public Library some months ago and I was very interested to find your Glenfarg Newsletter there. I am writing to you now to ask whether you or any of your local readers can be of assistance to me. I have been researching the surname PATTILLO (and all its many variation) for some years, and have successfully traced hundreds of the family in various parts of the country and indeed, the world. The name, as you may know, is one of Scottish origin. I have frequently found it stated that it came originally from the place PITILLOCK, which is very near to Glenfarg. This is borne out by the fact that old Scottish records reveal many Pattiloches (etc.) as living long ago in your region. I wonder whether there are any legends that you or your readers know of that might corroborate the truth of this story? Some of your readers might recall a family of that name - or similar- living in the area. Or are there any traditions linking the place Pitillock with the surname Pattillo? I would greatly appreciate hearing from you or anyone who might care to get in touch with me.

Yours sincerely,

Alan Pattillo

### ***GARDEN OPENING***

The Bank House garden will be open on Sunday 12 June from 2 - 6 pm under the auspices of Scotland's Gardens Scheme. All the money goes to charity, but we are allowed to nominate 40% of it. This year our 40% is going to the Village Hall Fund - **SO PLEASE COME AND SUPPORT US.**

# KINROSS CYCLES



CYCLE REPAIRS  
&  
SERVICING

PARTS SUPPLIED

Mr Leslie Eddleston Tel: 0577 862804

STORAGE &  
OFFICE  
SERVICES

THE STABLES  
NEW FARGIE  
GLENFARG  
KY14 7SP  
TEL: 0577 830 579

STEEL SHELVING, INSTALLATION,  
OFFICE PARTITIONING, CLUB LOCKERS,  
OFFICE FURNITURE,  
FILING SYSTEMS, DESKS & CHAIRS

M.J. MORAN I.M.M.

# GLENFARG Garage



*BOSCH FUEL INJECTION & ELECTRONIC SPECIALISTS*

*ALL TYPES OF REPAIRS & SERVICES*

*AGRICULTURAL & ENGINEERING WORK*

*24 HOUR CALLOUT*

*MAJOR LEASING COMPANIES WELCOME*

*WE ACCEPT:- ACCESS, VISA, AMERICAN EXPRESS*

*ALLSTAR, AGENCY, EUROSHELL & GOLD CARD*

*TELEPHONE:- 05773-613 OR 633*

*AFTER HOURS 05773-456*

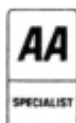

## ***GLENFARG GREEN***

### HOW ABOUT ADOPTING A TREE?

Glenfarg Green is for everyone, and we would like as many as possible to feel personally involved. It has been suggested that some individuals and organisations might like to "adopt" a particular tree or shrub, and be identified with it. Come from time to time to see how it is doing, talk to it, perhaps help keep its base weeded, and generally give it love and encouragement.

We think this is a wonderful idea, and if any groups or individuals agree, and would like to do this, please let us know. We would put up a small, but permanent, plaque beside each tree, giving its name, the adopter's name and the date. We would have to charge for each adoption, simply to cover the cost of the plaque. As yet we don't know exactly what it would cost, but would hope to do it for £5 - certainly not more than £10.

Because we tend to plant rather more unusual, and, we hope, interesting things, and because it is an exposed site, we have to wait and see which will survive our exacting winters. We won't offer trees or shrubs for adoption until they have been safely through at least one winter, and we are confident that they will thrive.

If the idea catches on we intend to publish in each newsletter details of what has been adopted, and by whom, and which are now available for adoption. The initial offer is limited to eight trees, listed below, and guaranteed good "doers".

The coalyard end of the Green has now, for the most part, been planted with trees and shrubs, though more will be going in later. In the late summer we shall be sowing the ground there with a mixture of grass and wild flowers. We hope it will look good next year, though we are told that wildflower meadows are notoriously difficult both to create and maintain.

Trees and shrubs available for adoption now:

ACER PENNSYLVANICUM	small tree, young stems green, striped with white and pale jade green
ULMUS GLABRA CAMPERDOWNII	small compact tree with pendulous branches forming a dome-shaped head
AESCULUS HIPPOCASTANUM	horse chestnut, white candle flower
QUERCUS FRAINE'TTO	Hungarian oak. Large tree with extra-long, lobed leaves
TILIA EUROPAEA WRATISLAVIENSIS	a form of lime tree, with leaves golden-yellow when young, becoming green with age
MALUS YUNNANENSIS VEITCHII	medium-sized tree with leaves turning crimson and orange in autumn. White flowers, fruits deep red
SORBUS ARIA CHRYSOPHYLLA	medium tree with compact, rounded head of branches. Leaves yellowish with white undersides
FRAXINUS EXCELSIOR PENDULA	weeping ash, medium tree eventually

Will anyone who is interested, or would like to know more, please contact us either by telephone - 830275 - or by letter to the Bank House, Ladeside, Glenfarg, PH2 9NZ

## *Community Council*

The following is an extract of the minute of the Community Council meeting held on Monday 2 May 1994, at which 3 members of the public were present.

**TREASURER'S REPORT** ...the Chairman should make an informal approach to Cllr. Mrs. Graham regarding the possibility of an increase in the grant received from PKDC. Cllr Mrs. Ponton reported that it would be financially beneficial to change the format of the newsletter to that of the Kinross publication. Mrs. Ponton will obtain further details of the financial saving, and opinion will be tested in the village.

**DERELICT LAND** No response had been received to letters sent to the owners of the land. There is now considerable urgency in clearing the land, before the weed growth becomes well underway.

**BINN FARM PROJECT** Cllr. Curtis was appointed as the Council's representative on the liaison committee of Community Councils involved.

**TAYSIDE POLICE** Crime Prevention Panel has been reformed, and new projects are planned. There has been a spate of vandalism, but the main problem is drugs. A cycle-marking day is planned for Glenfarg.

**SPEED LIMIT, DUNCRIEVIE** The Chairman is to approach the roads dept. with a view to extending the 30 mph limit, now that street lamps are in place.

**ARNGASK PRIMARY SCHOOL** The Chairman was asked to explain:

- 1 the Council's role and its decision in relation to the award of school prizes
- 2 the interest on the balance of Glenfarg CC funds, and whether this could be used this year to assist in the award of school prizes
- 3 spreading the profits from the village fete across the three organisations currently involved, and Arngask School

With reference to point 3 the Chairman explained that something similar was suggested last year, but received no response. He suggested that the PTA and the school approach the three organisations direct.

The Chairman explained in detail the form of the Bond, the interest from which (if paid out) is to be applied for the award of a Dux medal at Arngask School. He reminded the meeting that at the March meeting of the Council there had been

lengthy discussion of the situation in the light of the Headmaster's decision not to award a Dux medal this year, and of the fact that the interest on the Bond being less than £50, it would not be paid out, and would be ploughed back into capital. In response to a clear question as to how much Glenfarg CC could afford to give out of its own funds this year to assist in the purchase of school prizes, a vote had been held and a decision taken by the Council not to devote the £50 available in funds to this purpose.. Cllr. Mrs. Ponton suggested that the vote had been misleading, since people had only voted against this application of funds on the understanding that this was all that was available; a reading of the Financial Statement submitted to the AGM had, however, revealed that a sum of approximately £2000 was held in the bank. Cllr. Drysdale stated that he would strongly oppose the disbursement of any accumulated funds for current purposes. Any donation to school prizes should only come out of the current account, and should not run down funds of capital.

There then followed a lively discussion, during which Cllr. Mrs. Ponton suggested that the principal be taken out of the Bond and given to the school to administer itself. The Chairman explained that, should that be the wish of the Council, such a move could be made by the Trustees of the fund, but not by the Council, which simply administers the Trust Deed. Cllr. Drysdale pointed out that there is considerable misunderstanding about the purpose of c Community Councils: as defined in the statute creating them, they are to provide simply a "channel of opinion". Neither by constitution nor in effect was the CC in a position to finance anything in the village. Although in previous years the Council had made the interest from the bond up to £140, the discussion of the possibility of this happening this year was irrelevant, since the Council does not have £140 in its Income and Expenditure account. Following further lengthy discussion the Chairman canvassed the views of the Councillors present, the majority adhering to the decision taken in the March meeting and agreeing that the matter could and should be reviewed next March. Cllr. Mrs. Ponton expressed her objection to this decision.

**COUNCIL TAX** Following the recent announcement by the Inland Revenue that a householder selling his house for an amount that would have caused it to be in a higher Council Tax band would be liable for the additional Tax, it was stressed that it is important to keep in touch with the Convention of Community Councils to hear of further developments, even though this plan has now been abandoned.

**EARNSIDE**

**COACHES**



**U.K. & CONTINENTAL TRAVEL  
BUS & COACH OPERATIONS**

**12-84 SEATS AVAILABLE  
INCLUDING EXECUTIVE COACHES**

**Phone (0577) 830 360  
Fax (0577) 830 599**

**STEWART**



**SMITH**

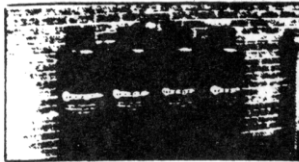

**FOR CENTRAL HEATING  
GAS SUPPLIED FOR FORK LIFTS  
AND GAS HEATERS**

**'MONTAZA' LADESIDE  
Telephone: Glenfarg 296**



## ALPHAVET VETERINARY CENTRE

S.J. WILSON B.V.M.S. M.R.C.V.S.  
T.A. WILSON B.V.M.S. M.R.C.V.S.

NORMAL CONSULTING TIMES Monday – Friday 9.00am to 6.30pm  
Saturday 9.00m – 11.00am  
62 MUIRS  
KINROSS  
KY13 7AU  
Tel: KINROSS 863328

**24 HR EMERGENCY SERVICE**

**PERSONAL SERVICE DOMESTIC ANIMALS & HORSES**

## SANDS the IRONMONGERS



SECURITY – Locks • Detector Lighting • Alarms • etc.

FASTENERS – Nails • Screws • Bolts & Nuts  
Cavity Fittings • etc. Bulk or Pre-packed

BLACK & DECKER – Hand Tools • Accessories  
Lawn Mowers • etc.

ELECTRICAL FITTINGS – Cable • Sockets • Switches  
Elements • etc.

LIGHT BULBS – Candle • Reflector • Spotlamp  
Pygmy • Tubes • etc.

PET SUPPLIES – Foods • Bedding • Collars • Leads  
Toys • Bottles • etc.

PAINT & DECORATING – Magicote Paints  
Wood Dyes • Varnish • Polyfilla • etc.

IRONMONGERY – Hinges • Brackets • Catches  
Hooks • Door Bolts • etc.

GARDENING – Composts • Peat • Grobags • Tools  
Insecticides • Hoses • Plants • Fertilisers  
Cresote • Weedkillers • Pots • Labels  
Seed Potatoes • etc.

\* NOW STOCKISTS FOR  
Mr. FOTHERGILL'S SEEDS \*

## SANDS the IRONMONGERS

58 High Street, Kinross

# Tel: Kinross 863425

## *Annual Fete Saturday 18 June*

The Fete will be officially opened at 2 pm by Mr. Ken Murdoch, who, along with his wife Arena, will then judge the Children's Fancy Dress competition. Music will be provided by Scarhill Sound, and there will be displays by Robin Lambie and the Country Dancers, the Glenfarg Majorettes and Kinross Detachment Army Cadet Force. As well as the usual stalls, tea tent and refreshments, there will also be pony rides, dog show, inflatable castle and face painting, or you can try your hand at one of the many fun activities: target football, bowling, coconut shy, target golf, dart board, fishing for ducks, guess who? or guess the number of sweets in the jar. There will be vintage cars, engines and a bicycle, and by contrast, a very modern Police car.

There follows a list of stalls and stallholders, should anyone wish to make a donation prior to the fete:

Cake and Candy	Mrs. H. Mair, Langside Farm	830244
Plants and Produce	Mrs. A. Gourlay, Duncrивie Road	830255
White Elephant	Mrs. L. Kinnaird, Greenbank Road	830337
Children's Books	Mrs. C. Morton, Melville Terrace	830345
Adult Books	Mr. J. Knox, Braeriach, Duncrивie Road	830493
Work Stall	Mrs. M. Cummings, Duncrивie	830333
Parcel Stall	Fiona Scott, Greenbank Crescent	830719
Bottle Stall	Mr. J. Swan, Birch Lane	830444

In response to an appeal for Raffle Prizes, the following companies and businesses have made generous donations: United Distillers UK, The Bein Inn, McEwens of Perth, Todd & Duncan, Matthew Gloag & Son, John Ford & Co - Auchtermuchty, Abernethy Hotel, Watsons of Perth, Findlay Clark, Perth Theatre, Caithness Glass, Lomond Hotel, Glenfarg Hotel and Denise -Glenfarg Hairstylist.

Weather permitting we should have another successful Fete, so please enter the date in your diaries, and bring your friends along.

**and to finish off the weekend....**

## ***Sponsored Cycle Run Sunday 19 June 1.30pm***

This event was planned for non-cyclists with bicycles who feel that cycling on public roads is too dangerous or too much like hard work. The route is about 15 miles, and a roughly circular tour of the mostly low-volume traffic roads west of Milnathort. It may sound like an awful long way, but even a very slow cyclist goes at about 8 mph, so 2 hours in the fresh air can't be all that bad!

Get your bike out of the shed and come along and enjoy yourself - and raise a few pounds for the fete too.

Entry forms, 50p each, are available from me. Call in, or send a sae for return.

Finally a willing volunteer with a car would be much appreciated to help with the paperwork on the day, and perhaps to man (or woman) a refreshment stop halfway round.

James A. Mair  
Langside  
Glenfarg 830244

## ***Public Hall Association***

The AGM on 4 May was chaired by Mr. Lambie, who made special note of the unusually high attendance, and of the fact that the majority of those in attendance represented the youth of the village.

Reports by the Secretary, Treasure and Property Convenor were satisfactory, and were adopted by the meeting. The Treasurer reported that income for the year amounted to £11931.37, with expenditure of £4654.05. A handover balance of £7277.32 was thus recorded. The status of the Hall extension fund was £1584.

Mr. Brough was pleased to report that the criteria for the award of a Fire Certificate had been achieved, and that this had now been granted. Although the Hall is in a generally good state of repair, it was felt that the heating system is not. Members of the committee will pursue this further. The two centre strip lights in the main hall were noted to be faulty, and an electrician is to be contacted in this respect. Exterior paintwork will be assessed, and any work necessary will be carried out.

Hall rents are to be increased from autumn 1994, as follows:

Committee room	£5
Joint evening lets	£6
Playgroup	£7
Badminton Club	£7
WRI (+ kitchen)	£9
Birthday party - afternoon - private	£12
Birthday party - evening - private	£17
Coffee Morning	£30
Whist Drive / Concert etc	£30
Sale of Work	£40
Sale (private gain)	£55

The hall keeper's salary will remain unchanged, save for an additional bonus of £100 payable in May 1995.

In accordance with the Public Entertainments Licence it was agreed that dances should finish no later than 1 am, and that disco's should finish no later than 11.30 pm, and would be subject to noise monitoring.

The following office bearers were elected:

Chairman	Mr. R. Lambie
Vice Chairman	Mr. J. Kirkland
Secretary	Mrs. K. Patrick
Treasurer	Mr. G. Ross
Property Convenor	Mr. C. Brough
Committee	Mrs. Fairweather, Mrs. Kirkland, Mrs. McHardy, Mrs. Morton and Mr. Alistair Stuart

Committee members and other interested parties please be advised of the change of date of the next committee meeting. This will now be held in the Committee room on Wednesday 3 August 1994 at 8 pm.

## *Arngask Woman's Guild*

Our Coffee Morning on 26 March was most successful, and realised over £250. Our thanks to all who helped, and all who came to support it, and made it a happy occasion.

At the AGM on 5 April, Mrs. Rutherford, the retiring President, opened the meeting with Devotions. The following office bearers were elected:

President - Mrs. D. Gordon      Vice President - Mrs. J. Connolly

Mrs. Mair will take over from Miss Inglis as World Mission Delegate, and Mrs. J. Kirkland will be our Tea Convenor. The other office bearers remain as before.

The Treasurer, Mrs. J. Ross, gave a most encouraging report of the financial situation, and Mrs. Knox, Secretary, reported on the session's activities.

Mrs. Rutherford thanked everyone who had helped to make her term as President so enjoyable.

The three Mission delegates reported on their meetings in Perth.

Then followed a short, amusing sketch, entitled, "There is a First Time for Everything", played by the office bearers. It took the form of a committee meeting to make up a syllabus - and how it shouldn't be done.

Mrs. Harley gave a comprehensive vote of thanks for all the evening's work.

The final meeting will be on 17 May at 7.30pm, when delegates will report on the Annual Meetings in Edinburgh.

The Guild, along with the Old Folks' Committee, is to be in charge of serving teas at the Village Fete on 18 June, and a small sub-committee was formed to make arrangements for this event. All contributions to help with the teas will be very welcome.

# *Susan Learmonth Catering*

*Catering for all functions*

*Buffet, dinner parties, freezer cooking*

*Hand made cakes for all occasions*

*Birthdays, Christenings, Anniversaries, Weddings*

*Cake Tins and Stands for hire*

*Enquiries to Susan Cheape*

*Glenfarg (0577) 830 349*

## ASHLEY HOUSE RESIDENTIAL HOME

**We have a happy contented atmosphere  
within the highest standard of care.**

En-suite Facilities - Outings and Entertainments  
All Home Baking and Cooking - Chiropodist - Physiotherapist  
Hairdresser - Spa Bath

*For further details  
please contact:*

Mrs J Allan  
18 Perth Road  
Milnathort  
Kinross  
KY13 7XU  
Tel: 0577 864438



---

# ASHLEY HOUSE

---

ALL VISITORS WELCOME

J & E M Reid  
**GLENFARG POST  
OFFICE  
& GENERAL STORE**

Tel: Glenfarg 201  
**NEWSAGENTS, MORNING ROLLS,  
LICENCED GROCERS  
DRY CLEANING SERVICE**

Newspaper Delivery Available  
Within Village

**BUILDING  
CONTRACTORS**

Brickwork, Stonework, Harling,  
Slating

Telephone

Sandy Deas John Geddes

Tel: Glenfarg 385

**FREE ESTIMATES GIVEN**

# WEBSTER BUILDING SUPPLIES

Cordon Road, Abernethy

## TRADE & D.I.Y.

*Full range of building materials, timber, paving slabs, etc.*

*• Renovating Plaster Stockists •*

*Personal attention from experienced builders.*

*Free advice given on quantities and types of materials for extensions, garages, patios, etc.*

**FREE DELIVERIES ON ORDERS OVER £35**

**Contact ALLAN on Abernethy (073 885) 664  
or OGILVY at Milnathort (0577) 64369**

# Stewart Funeral Directors

*14 High Street, Kinross KY13 7AN. Tel: (0577) 864607*



**24 Hour Personal Service**

**Private Rest Rooms**



**Modern Hygienic Treatment and Preparation Room**

*Under the personal supervision of Gordon and Alison Stewart*

*Res. 'Hillpark' 84 South Street, Milnathort, Kinross.*

**FUNERAL DIRECTOR ON CALL 24 HOURS - TELEPHONE KINROSS 864607**

# **D. MELDRUM** *Joiners*

Manufacturers of Non-Standard Joinery  
Machining Special Mouldings to Trade  
Extensions, Conversions & Jobbing  
Free Estimates for Quality Work

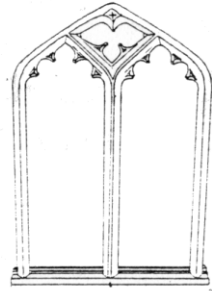

**Emergency 24hr. Glazing Service**

**Tel: Glenfarg 273**

## ***P. & T. McLeod***

### **Windows Division**

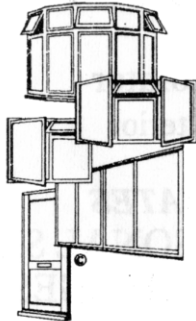

Specialists in  
Double Glazing  
uPVC and Aluminium  
Replacement  
Windows

Residential and  
Patio Doors

**10 YEAR GUARANTEE**  
**FREE QUOTATIONS**

**Tel. Perth 26274/5**  
**or Glenfarg 273**

## ***WRI***

The April meeting was held in the Village Hall, with Mrs. Stewart presiding. Cleish Institute provided varied entertainment for the evening, and this was followed by tea and a bring and buy sale.

### Competition results:

<b>2 Macaroon Bars</b>	1 Mrs. Mair	<b>Egg Cosy</b>	1 Mrs. Mair
	2 Mrs. McIntosh		2 Mrs. Moran
	3 Mrs. Adam & Mrs. Messenger		3 Mrs. Swan snr & Mrs. McIntosh

The AGM was held in the Village Hall on 12 May, with Mrs. U. Stewart presiding. Reports were given by the Secretary, Treasurer and President, and it was agreed that we had enjoyed a busy year. After business Mr. Rumble displayed a beautiful Doll's House and a superb collection of period furniture for the house. Mrs. McIntosh proposed thanks.

### Competition results:

<b>Cheese Scones</b>	1 Mrs. Mair	<b>Dried Flower</b>	1 Mrs. Johnston
	2 Mrs. Kirkland	<b>Arrangement</b>	2 Mrs. McIntosh
	3 Mrs. McIntosh		3 Mrs. Moran

Points Cup for the year was won by Mrs. Mair, and the Endeavour Cup by Mrs. McIntosh.

Mrs. Stewart thanked retiring committee members: Mrs. Gorrie and Mrs. McIntosh. New members appointed were Mrs. Adam and Mrs. Moran.

Members look forward to an evening outing to Letham Crafts on 2S May. The WRI are running the Cake and Candy stall at the Village Fete on 18 June, and goods for this will be gratefully accepted.

## ***Arngask School PTA***

### **Car Boot Sale**

**10 June 1994 6.30 - 8.30**

**f5 per Boot**

We are hoping to repeat last year's successful Car Boot Sale in aid of school funds.

Those of you who came last year will remember that it was a really enjoyable family event. There will be a Bouncy Castle for the children, and a barbeque, as well as lots of bargains and valuable antiques (who knows) to be picked up. It also gives you a chance to have a good old clear-out of rubbish - before you bring in the next lot.

Weather permitting it will be held in the Arngask Playing Fields on 10 June, or if like last year it's snowing, it will be postponed to 17 or even 24 June. I will try and keep you informed via Radio Tay

Any enquiries to Fiona Howes 830637

## ***Glenfarg Bridge Club***

The Bridge Club held its end of season lunch in the Coach House, Auchmuir Bridge.

Mrs. Winifred Milloy presented the Searle Cup to Mr. Bob Millar, and the prizes won at the afternoon game to Mrs. Muriel Davidson, Mr. George Clark, and consolation, Mr. Hector Davidson.

The club now meets on Fridays in the Bowling Clubhouse, at 1.30pm, and welcomes new members

## *Curling Club*

The Glenfarg Clubs' Annual Dinner, Dance and Presentation of prizes was held at Dewar's Rinks, Perth, on Friday 22 April. Over 90 were in attendance, and a good time was had by all. The following prizes were presented:

<b>Ladies' Club</b>	Hamilton Cup	Janet Culiens (skip), Alice Bogie, Yvonne Sloan, Helen McInroy
	Jessie Deas Trophy	Linda Keir (skip), Sheila Steedman, Isobel Buchan, Janette Adamson
	Bette Pine Trophy	Maureen Stewart (skip), Alice Bogie, Irene Findlay, Jillian Mine
	Points Trophy	Jillian Milne
	Pairs (High Road)	Valerie Anderson (skip), Gwen Poole
	Pairs (Low Road)	Jillian Milne (skip), Helen McInroy
	Ladies Challenge	Mary White (skip), Alice Bogie, Isobel Buchan, Val Baird
<b>Men's Club</b>	Piper Cup	Stuart Baird (skip), Keith Sime, David Cuthbert, David Adamson
	Blairstruie Bowl	Steve Mee (skip), Arthur Jenkins, Malcolm MacConnachie, David Adamson
	Gold Medal	Gary Rutherford (skip), Cameron Coutts, Malcolm MacConnachie, David Adamson
	McLennan Cup	Yvonne Sloan (skip), Stuart Baird, Val Baird, David Miller
	Willie Murray Trophy	Jean Shand (skip), Allan Guild, Sheila Steedman, Lyle Moar
	Alliance Pairs Trophy	Willie Keir (skip), David Adamson

## Points:

1st Rossie Ochil Cup	Arthur Jenkins
2nd Arngask Quaich	David Rutherford
3rd Silver Medal	Graham Baird
Colin Campbell Trophy	Alistair Allardyce (skip), Arthur Jenkins, John Swan, Lyle Moar

The AGMs were held on the following Thursday (28th) in the Lomond Hotel, when the following office bearers were elected:

<b>Men's Club</b>	President	David Rutherford
	Vice President	Alistair Allardyce
	Past President	Fergus Allan
	Secretary	Jim Smith
	Treasurer	Sandy Smith
	Match Secretary	Willie Kerr
	Committee	David Miller, Keith Sime, Cameron Coutts, Doug Buchan
<b>Ladies' Club</b>	President	Fiona Rutherford
	Vice President	Jillian Milne
	Past President	Isobel Buchan
	Secretary	Maeve Clark
	Treasurer	Gwen Poole
	Committee	Gwen Poole, Agnes Muirhead, Janet Cullens, Helen Mchiroy

Glenfarg Ladies were this year's winners of the Kinross and District Ladies Branch Points Competition. The team were: Janet Cullens, Jillian Milne and Valerie Anderson. The Ladies' Club was also the highest ladies' club in the Lomond League at Perth Ice Rink.

Preventive Dentistry for the Family  
**D.D. YEATES, B.D.S**  
2 STATION ROAD, KINROSS KY13 7TZ  
Tel: KINROSS 864573

*also*  
**HEALTH CENTRE, WARDLAW WAY,  
OAKLEY. Tel: 0383 850901**

**Surgery Times**

	Kinross	Oakley
Monday	8am - 10.30am 5pm - 8pm	11am - 4pm
Tuesday	8am - 2pm	
Wednesday	8am - 8.30pm	
Thursday	8am - 1pm	5pm - 8.30pm
Friday	8am - 6pm	
Saturday	1.30pm - 5.30pm	9am - 12 noon

*Out of Hours Emergency Service for Registered Patients*

**ACCESS & VISA ACCEPTED**

*Emergencies seen without Appointment*

*Housebound? - Home Visits Arranged Easy Access for Disabled*

*To Register simply call in & sign Registration Form*

*Denplan & Private Treatment Available*



**The Kirklands Hotel  
KINROSS**

*Why not pay a visit to:*

**THE GALLERY RESTAURANT**

situated within the charming family-run  
Kirklands Hotel, THE GALLERY RESTAURANT  
offers a superb a la carte menu complemented by a  
comprehensive wine list.

**BAR LUNCHESES & SUPPERS AVAILABLE**

\*\*\*\*\*

**BEDROOMS WITH EN-SUITE FACILITIES**

\*\*\*\*\*

**OPEN 7 DAYS**

**THE KIRKLANDS HOTEL  
KINROSS**

**Tel: (0577) 63313**

# **J L Anderson**

Solicitors and Estate Agents

**PROFESSIONAL AND COMPETITIVE SERVICE  
FOR**

**PROPERTY SALE**

**PURCHASE**

**RENTALS**

**FREE PROPERTY VALUATION SERVICE**

**ACCESS TO PROPERTY CENTRES AND  
FIFE AND KINROSS PROPERTY LIST**

**ALL LEGAL WORK**

Legal Aid  
Scotland



**40 HIGH STREET KINROSS KY13 7AN. Tel: 0577 862405**

## **JAMES SMITH & CO (Kinross) LTD**

**35 NEW ROAD MILNATHORT KY13 7XT  
☎ (0577) 862086**

**ALL TYPES OF PLUMBING, HEATING  
AND ELECTRICAL WORK CARRIED OUT**

**NICEIC · CORGI · CALOR  
REGISTERED APPROVED FITTERS**

**FREE ESTIMATES GIVEN  
24 HOURS ANSWERING SERVICE**

## ***Riding for the Disabled - Glenfarg Group***

Riding started again after the Easter break and now seems to be going smoothly. Lack of helpers made the Monday rides a bit chaotic to start with, but we seemed to cope. However, extra help would always be appreciated, so if you can, PLEASE join us.

Nine of our adult riders, together with helpers, went to Perth Races as guests of Perth Rotary Club. The evening was greatly enjoyed by all, with some having more luck than others in choice of horse! We are very grateful to Perth Rotary for their generosity.

The Adult Riders' Barbeque will be on 12 June, and the Children's Gymkhana the following Sunday, 19 June, both at 2pm. We would be delighted to welcome visitors to the stables on either day.

The Regional Dressage and Handy Pony Competitions will be held at Kildean, Stirling, on 7 June, and as usual several Glenfarg riders will be competing. Please wish us luck.

Susan Mason  
Group Organiser

## ***Red Cross***

The annual tea parties took place in the Village Hall on Thursday 28 April and Tuesday 3 May. Guests were from Parkdale and Glencairn in Auchterarder, and Strathtay and North Inch House in Perth, plus 30 residents of Glenfarg. Entertainment was provided by Stewart Smith and Grace McLeaver (Scottish dance music), and Mrs. Sabbagh and Mrs. Milne with the school choir.

Many thanks to those who gave so generously during Red Cross week, when a total of £470 was collected.

## ***Swimming Pool***

The pool at Bountree is now running, although not fully up to heat yet. With warm weather it will come up quite quickly.

The usual rules of access apply - no teenage boys unless we are at home  
(or a responsible adult is present)

- ensure that you sign in as you enter
- replace the cover
- generally be sensible!

Parents should note that no supervision is provided - it is like riverbank swimming. If you allow your child to use the pool, it is at your discretion and liability. There may well be no-one on the premises - and no toilet available.

## ***Auchtermuchty***

### ***Open Gardens Weekend***

in aid of Auchtermuchty Community Centre Funds

**Saturday 2nd & Sunday 3 July 1.00 pm - 6 pm**

**28 Gardens on view**

**Teas - Ices - Soft Drinks - Country Wine Sampling**

**Mechanical Marvels (Engines) - Pets Garden - Plant Stall**

**Meet the Experts: Frank Austin (Sat) Willie Duncan (Sun)**

**PROGRAMME f1.50 from Community Centre and Christine's Fruit Shop**

Secondary School Pupil 75p Primary School Pupil 25p (Quiz Sheet)

Must be accompanied by a paying adult

## *Kinross-shire Civic Trust*

ARCHITECTURAL AWARD SCHEME 1994 Applications are invited for the 1994 award. Any scheme of new building may be entered. All works for consideration must have been carried out and completed between January 1989 and December 1993. This scheme has been initiated to give recognition to architectural design and construction work of merit within the area of Kinross-shire and Glenfarg. It is intended to operate the scheme on a biennial basis, alternating between a) new construction and b) extension / conversion / renovation. Any type of building may be entered for the 1994 awards, subject to the entry conditions, and any number of schemes may be submitted. A panel of assessors will be made up of three architects with experience of this type of scheme, and who reside and practise outside the scheme area. The awards will consist of a plaque for display at the building, with certificates for the winning architect and client. If you require entry forms please contact Alison Moncreiff at The Cottage, Tulliebole Castle, Crook of Devon. Tel 0577 840592. Closing date for entries is 31 August 1994

LOCH LEVEN We have noted that there is a new long-term high payments scheme for farmers: the Agri-Environment Program 20 year set-aside - Habitat Scheme / Waterside Margins. The Loch Leven catchment area farmers have a chance to get on the list of pilot schemes for this new programme, but they would need actively to promote the idea with SOAFD (SNH will help). It has already been agreed for the Tweed, Spey, Don and Dee catchment areas, but the Loch Leven area would be ideal. It seems that up to £360/ha is available for the Habitat Scheme, instead of £205/ha for the 5 year set-aside. This is surely a possible answer to the soil erosion problems, and the poor spawning of the indigenous brown trout. Any takers?

Rhoderick Moncreiff

### *Congratulations to:*

Bill and Kath Fyall, East Sussex (formerly 8 Lomond Bank - Lomond Dental Laboratories), on the birth of Cameron on 23 March.

## *Rotary Club of Kinross and District*

### PRESS RELEASE

#### Primary School Quiz

On 29 March Kinross Rotary Club conducted a quiz for primary schools in the area. The purpose was to select a team to represent Perth in the Rotary Final. Five schools presented a team to the competition: Cleish, Fossoway, Kinross, Milnathort and Portmoak. It was a very close competition, with Milnathort winning by 1 point. Milnathort will represent the area in the District final to be held at Methil on 4 June. The team members are: Morag Alexander, Susan Law, Ann McKinnon and Neil Ponder. Reserve is Lee Horan

#### RYLA Camp

Kinross Rotary Club is again sponsoring one candidate for the Rotary Youth Leadership Award (RYLA). The selected candidate is Andrew Perryman from Milnathort. He will attend the RYLA camp to be held at Abernethy Outdoor Centre from 2 to 9 July this year.

### *Dates To Remember*

JUNE	Sunday	12	Bank House Garden opening		2 - 6 pm
	Friday	17	Arngask PTA Car Boot Sale	School	6.30 pm
	Saturday	18	Village Fete		
JULY	Sat& Sun	2&3	Auchtermuchty Open Gardens		1 -6 pm
	<b>Friday</b>	<b>15</b>	<b>Items for next Newsletter</b>		
AUGUST	Wednesday	3	Village Hall Committee meeting	Village Hall	8.00 pm



## IAN WATT Traditional Furniture & Kitchens

Come and see some of the nicest looking and best-made traditional furniture available anywhere. Everything from superb Russian pine farmhouse tables, dining and bedroom furniture to complete fitted kitchens. Made to order or from stock, call at our showroom at:

Mill lodge, Gateside, Fife. Phone  
033 76 578

Open Monday to Saturday 9. to 5.



## Hillfoot Antiques

Good Prices Paid for Antique Furniture  
Clocks China Silver Brass Bric-a-Brac

Pre 1950 & selected furniture included  
House Clearances or Single Items Bought

Upholstery Repairs Free Quotation

FOR FREE ADVICE BEFORE SELLING  
Contact

S. Milne, Glenalbyne, Duncreevie Rd, Glenfarg

**Tel: 0577 830 226**

# Glenfarg Garden Design

## Planning, Construction & Planting



### Are You A Frustrated Gardener?

- Do you enjoy the garden but lack the time to develop it?
- Is it too much hard work and not enough pleasure?
- Do you long for a garden quite different from all the others in the area?
- Are you a gardener who somehow lacks the "green fingers"?

To find out what  
Glenfarg Garden Design  
can do for you, get in touch with:

Vivien Hebbethwaite

Glenfarg Garden Design  
Hillwood  
Glenfarg  
Perth PH2 9NT

Tel: Glenfarg 05773 320

## ***Newsletter Advertising Rates***

Advertising rates for 1994 (January - December)

Annual (6 issues) :	Full page	£60
	Half page	£30
1 issue :	Full page	£10
	Half page	£5

All accounts for annual advertising are due by 30 June. Those received in advance (by 28 February) will qualify for a 5% discount.

Single advertisements can only be accepted if paid for at the time of booking.

### ***Bus Timetable***

Kinross - Glenfarg

Glenrothes	09.35	11.35	13.35
Auchtermuchty	10.02	12.02	14.02
Gateside	10.11	12.11	14.11
Glenfarg	10.22	12.22	14.22
Milnathort	10.32	12.32	14.32
Kinross (Presto)	10.41	12.41	14.41
Kinross (Presto)	09.27	11.22	13.22
Milnathort	09.36	11.31	13.31
Glenfarg	09.46	11.41	13.41
Gateside	09.57	11.52	13.52
Auchtermuchty	10.06	12.01	14.01
Glenrothes	10.33	12.28	14.28

## ***Mobile Library***

The Library van visits the village on alternate Wednesdays, and stops at:

The School	9.30 - 10.15	Ladeside (P.O.)	10.30 - 11.15
Hayfield Road	10.15 - 10.30	Main Street	11.15 - 11.30
	Duncricvie Road		11.35 - 11.50

## ***Mobile Bank Times***

The Bank of Scotland van visits the village, and stops outside the Glenfarg Hotel, on Tuesdays from 10.45 - 11.25am, and on Fridays from 2.00 - 2.30pm.

**VETERINARY SURGEONS**  
**CAMERON & GREIG, BVMS MRCVS**  
(formerly Philip Borland & Partners)

'Ardmohr', Stirling Road, Milnathort  
Telephone: Kinross 63494

**SURGERY HOURS:**

Monday – Friday 9.00 - 9.30 a.m.  
2.00 - 2.30 p.m.  
5.00 - 6.00 p.m. (by appointment)

Saturday 9.00 - 9.30 a.m.

*Large and Small Animals*  
*24 hour Emergency Service*



**Glenfarg  
Silver**

*Harry Marland A.T.C.A.T.D.  
Designer Craftsman in  
Precious Metals*

*'Folda' Church Brae  
Glenfarg Perth PH2 9NL  
Tel: 05773 300*

*My studio is normally open to visitors who are welcome to view my work, and also watch me at work.*

*I am pleased to answer any questions on my craft and have a selection of articles for sale.*

*I would be delighted to execute private commissions, and also am able to offer tuition to both individuals or very small parties by arrangement.*



THE

COMPLETE

*Look*

HEALTH & BEAUTY

47/49 High Street, Kinross KY13 7AA  
Telephone Kinross 863364

ALL BEAUTY TREATMENTS AVAILABLE  
CLARINS FACE, BUST & BODY

NOW OPEN



POLICE

**LEVEN**

REGD.

**SYSTEMS**

**BURGLAR  
ALARMS**

**SYSTEM Q (Wire Free) & SCANTRONIC  
Registered Installers**

The Award Winning wire-free SYSTEM Q Complete Security System installed in under half a day with absolutely no disruption to your decor, floorboards etc.

**For FREE Survey and Estimate**

Contact LEVEN SYSTEMS LTD  
Telephone: 0577 865432

CREDIT TERMS AVAILABLE



SCANTRONIC REGISTERED INSTALLER

## ***Loch Leven Health Centre, Lathro, Kinross KY13 7SY***

Telephone nos. Appointments and enquiries (0577) 862112

Emergencies **only** (0577) 865252

<b>Doctor</b>	<b>Monday</b>	<b>Tuesday</b>	<b>Wednesday</b>	<b>Thursday</b>	<b>Friday</b>
<b>Dr. Anderson</b>	9am-10am 2pm-3pm 5pm-6pm	9am-10am 3.30pm-5pm	9am-10am	9am-10am 5pm-6pm	9am-10am 2pm-3pm 5pm-6pm
<b>Dr. McCracken</b>	8.35am-10.10am 1.30pm-2.10pm 4.15pm-5.55pm	8.30am-9.25am	8.35am-10.10am 1.30pm-2.10pm 3pm-4.50pm	8.35am-10.10am 5pm-6.50pm	8.35am-10.10am 1.30pm-2.10pm 4.15pm-5.55pm
<b>Dr. Aitken</b>	8.30am-10.30am 4pm-6pm	8.30am-10.30am 4pm-6pm	9am-11am 4pm-6pm	8.30am-9.30am	9am-11am 3pm-5pm

<b>Dr. Carragher</b>	9am-11am 1.45pm-2.30pm 4.10pm-5.30pm	9am-10.30am 5pm-7pm	9am-10am	9am-11am 4pm-6pm	9am-11am 4pm-5pm OR *5pm-6pm
<b>Dr. Richmond</b>	8.30am-10am 1pm-2pm 5.30pm-7pm	8.30am-10.30am 3.30pm-5.30pm	8.30am-10.30am 4pm-6pm	8.30am-9.30am	9am-11am 4pm-6pm OR *3pm-5pm

\* ALTERNATE WEEK

## THE SURGERY

MAIN STREET, BRIDGE OF EARN Tel. Perth 812000 (24 hours)

Branch Surgery, Main Street Abernethy - by appointment only

Dr. David Kirkwood

Dr. Anne Urquhart

Repeat prescriptions - Please give 24 hours notice.

Hone visits - For patients too ill to attend the surgery, and are undertaken between morning and afternoon surgery. Please request a home visit before 10.30am.

Emergency/night/weekend calls - A doctor is on call for emergencies at all times. Always telephone Perth 812000. When the surgery is closed a recorded message will tell you how to contact the doctor on call (usually Dr. Kirkwood or Dr. Urquhart, but occasionally a doctor from a neighbouring practice)

### GENERAL CONSULTING HOURS

(no appointment required)

Monday to Saturday 8.45am - 10.00am

Monday, Tuesday, Wednesday, Thursday 4.00pm - 6.00pm

NO EVENING SURGERY ON THURSDAY

### CLINICS - BY APPOINTMENT ONLY

Antenatal, Postnatal, Childhood Immunisation

Tuesday 2.00 - 3.00pm

Developmental Screening (Children 0-5)

Monday 2.00 - 4.00pm monthly

Well Person, New Patient, Cervical Smear, Obesity, Cardiovascular

Monday and Wednesday 3.00 - 3.45pm

Wart Clinic

Tuesday 3.30 - 6.00pm

Travel Immunisation (8 weeks before travel), Insurance Medicals etc.

By Appointment

THE  
GLENFARG  
HOTEL



Logis



Main Street, Glenfarg Tel : (0577) 830241 Fax : (0577) 830665

# FOLK FEAST SPECIAL

*Live In The Lounge*

*Friday 14th - Saturday 15th - Sunday 16th*

## *calico jack*

**The Best "Crack" Band from Cheshire**

***Full Breakfast from 8am - 12 Noon***  
**£3.95**

***Scotch Broth & Stovies from 12 noon - Midnight***  
**£3.95**

***Normal Bar Menu Served All Day***

*A Warm Welcome To All*

# Barley Mill Clothes

DESIGNED AND  
MADE IN SCOTLAND

## For Ladies and Children

including evening wear, ballgowns  
and wedding dresses.

GATESIDE MILLS, GATESIDE, FIFE

Telephone: (03376) 616

Opening times: 9.30-5pm Mon.-Sat.

The Sight Care symbol means we are  
**INDEPENDENT OPTOMETRISTS**  
with an agreed  
**NATIONAL STANDARD OF CARE**



Your personal optometrists will provide:

- A Comprehensive Eye Examination including Screening and Diagnostic Tests and Referrals for Medical Care if Necessary.
- Advice on Eye Health and Safety, at Work and Play
- Information on the Visual Development of Children
- A Copy of Your Spectacle or Contact Lens Prescription
- Expert Advice on Frames and Lenses to suit your Needs
- Spectacles Dispensed by Qualified Staff
- 12 Month Guarantee on All of Our Spectacles against Faulty Manufacture

FERRIER AND  
McKINNON  
OPTOMETRISTS

74 High Street Kinross KY13 7AJ  
Tel: 0577 864009 Fax: 862722

### OPENING HOURS

MON	9.00 - 1.00	2.00 - 5.30
TUES	9.00 - 1.00	2.00 - 5.30
WED	9.00 - 1.00	2.00 - 5.30
THUR	9.00 - 1.00	2.00 - 5.30
FRI	9.00 - 1.00	2.00 - 5.30
SAT	9.00 - 12.30	CLOSED

### STILL FREE TO THE FOLLOWING GROUPS

- Children under 16 or under 19 if still in full time education
- People and their dependents on certain social security benefits and those just above social security benefit level.
- Diabetics
- Glaucoma sufferers - and certain of their close relatives over the age of 40
- The registered blind and partially sighted
- People entitled to NHS complex lens vouchers



# KINTRONICS

TELEVISION AND VIDEO

157 HIGH STREET, KINROSS  
TEL: 863772



Authorised  
Service Centre



MAIN DEALERS FOR

TOSHIBA  
MITSUBISHI

PANASONIC  
ITT/NOKIA

TECHNICS  
SAMSUNG

*COMPETITIVE RENTAL TERMS ON  
TELEVISIONS - VIDEOS - MICROWAVE OVENS*

*DISCOUNTS FOR SENIOR CITIZENS*

*FREE INSTALLATION*

*FREE DELIVERY*

*CREDIT TERMS AVAILABLE*

*RECONDITIONED TELEVISIONS & VIDEOS IN STOCK*



SATELLITES



CAMCORDERS



MEMBER OF

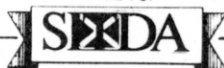

SCOTTISH INDEPENDENT TELEVISION DEALERS ASSOCIATION

Panasonic

Authorised  
Vacuum Cleaner

Service Centre