

**f** ———  
FOR ALL YOUR  
SIGN & PRINT

WORD PERFECT  
MUIRS KINROSS  
tel 01577863186  
fax 01577862184

# THE GLENFARG Newsletter

PUBLISHED BY GLENFARG COMMUNITY COUNCIL

AUGUST  
1996  
No.106

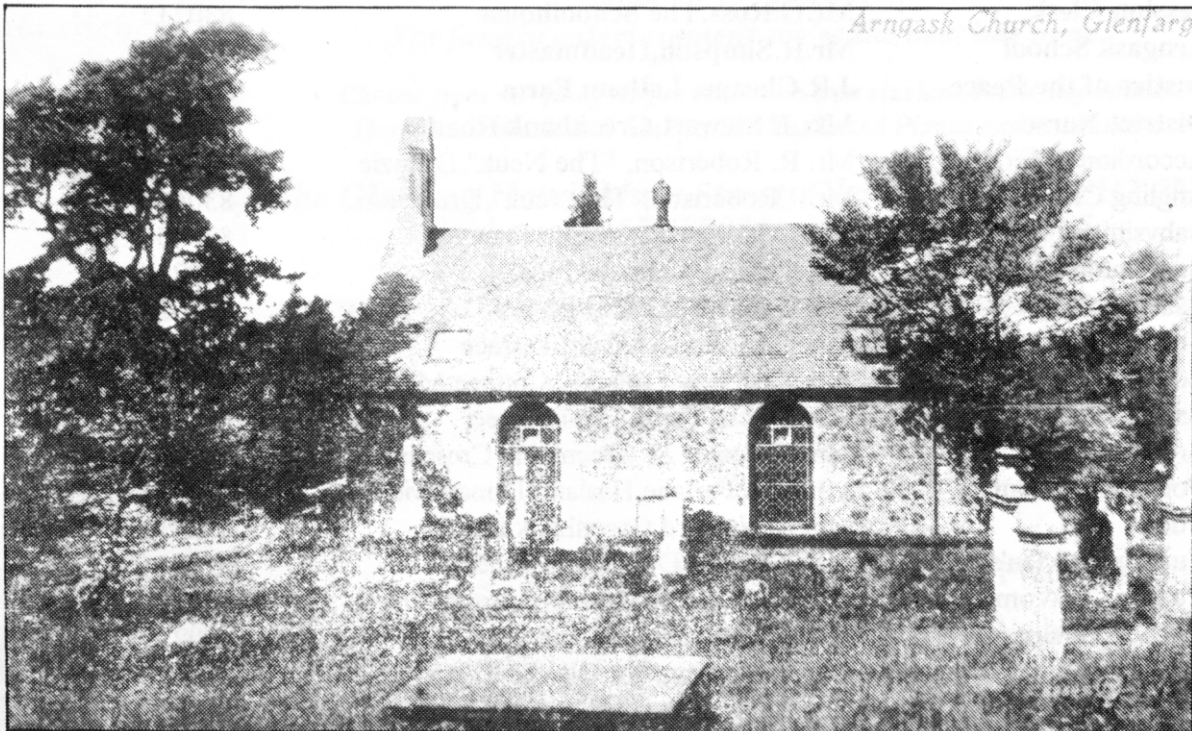

*Arngask Church, Glenfarg*

## ARNGASK CHURCH

Arngask Church is the old parish one and was built in 1806. The foundations of the older structure, which dated from before the reformation, are still to be seen in the adjoining church yard. The church indeed was originally a chapel built for the accommodation of the family of Balvaird and their dependants. The day school and indeed part of the village was up beside Arngask Church in the olden times. The church is now in disrepair.

## THE BELL TOWER

Pictured on the front cover of last issue can be seen in the Graveyard

The views expressed by contributors to this Newsletter are entirely their own. Publication within this Newsletter does not imply that the Editor or Community Council agrees with, or supports, those views. Neither the Editor nor the Community Council will be held responsible for any factual inaccuracies, or incorrect inferences drawn.

**Editor** : *Mrs.J. Macpherson, Lyndhurst, Ladeside* **830430**  
**Treasurer** : *Mr. C. Murison. Plains Farm* **830485**  
**Advertising** : *Mr. C. Murison. Plains Farm* **830255**  
**Distribution** : *Mr. J. Reid, Post Office* **830201**

### ***List of ORGANISATIONS IN GLENFARG***

|                             |   |                     |
|-----------------------------|---|---------------------|
| <b>Regional Councillor</b>  | <b>Dr. K. Russell, 2 Bridgeton Cres. Almondbank</b> | <b>01738 583511</b> |
| <b>Rev.K.Anderson</b>       | <b>The Manse, Abernethy</b>                         | <b>01738 85 607</b> |
| <b>Session Clerk</b>        | <b>Mr.G.Ross, The Schoolhouse</b>                   | <b>830212</b>       |
| <b>Arngask School</b>       | <b>Mr.R.Simpson, Headmaster</b>                     | <b>830263</b>       |
| <b>Justice of the Peace</b> | <b>J.R.Cheape, Letham Farm</b>                      | <b>830215</b>       |
| <b>District Nurse</b>       | <b>Mrs.E. Stewart, 7 Greenbank Road</b>             | <b>830258</b>       |
| Accordion & Fiddle Club     | Mr. R. Robertson, "The Neuk", Drunzie               | 830642              |
| Angling Club                | Mr. R. Robertson, "The Neuk", Drunzie               | 830642              |
| Babysitting Circle          | Mrs.D.McHardy, 20 Elm Row                           | 830456              |
| Badminton Club              | Mr.A.Clark, 3 Hayfield Rd.                          | 830246              |
| Ballet                      | Mrs. R. Webb, 23 Elm Row                            | 830622              |
| Beavers                     | Mrs.C.Morton, Folda, Church Brae                    | 830345              |
| Bowling Club                | Mrs. S. McKay, Linnethy Cottage, Main Street        | 830606              |
| Bridge Club                 | Mrs.J.Gent, Cartref, Main Street                    | 830485              |
| Brownies                    | Miss. F. Scott, 28 Greenbank Crescent               | 830719              |
| Community Council           | Mr.A.McFarlane, Hasland, Duncricvie Rd.             | 830276              |
| Cubs                        | Mrs.L.Kinnaird, Greenbank Road                      | 830337              |
| Curling - Men's             | Mr.J.Smith, 3 Dupplin Terrace                       | 01738 621403        |
| Curling - Women's           | Mrs.F.Rutherford, Lomond Bank                       | 830360              |
| District Nursing Ass.       | Mr.G.Ross, School House                             | 830212              |
| Folk Club                   | Athole Fleming, (or Glenfarg Hotel)                 | 01738 626167        |
| Guides                      | Mrs.S.Cumming, 2 Elm Row                            | 830362              |
| Ladie's Keep Fit            | Mrs.A. Gourlay, Andamoooca, Duncricvie road         | 830252              |
| Meals on Wheels             | Mrs. Ogilvie, The Crest, Main Street                | 830512              |
| Mother & Toddlers           | Mrs. G. Gourlay, The Pines, Main Street             |                     |
| Old Folks' Association      | Mrs.J.Kirkland, Colliston                           | 830358              |
| Over 60s                    | Mrs.M.Cumming, Duncricvie                           | 830736              |
| Playgroup                   | Mrs.K.Shilladay, Duncricvie Road                    | 830311              |
| Rainbows                    | Mrs. T. Reid, Greenbank Road                        | 830544              |
| Red Cross                   | Mrs.J.Connelly, Lomond Bank                         | 830200              |
| Riding for the Disabled     | Miss A.Stocks, Smiddyhill                           | 830262              |
| Scouts                      | Mr.R.Morton, Folda, Church Brae                     | 830345              |
| Sheep Dogs                  | Mr.A.Reid, Lochelbank Farm                          | 830288              |
| Sunday School               | Mrs.L.Kinnaird, Greenbank Road                      | 830337              |
| Tennis Club                 |   |                     |
| Theatre Group               | Mrs.S.Wall, Duncricvie Road                         | 830408              |
| Village Hall                | Mrs.Coventry, 7 Greenbank Cres.                     | 830529              |
| Woman's Guild               | Mrs.M. Knox, Braeriach, Duncricvie Rd.              | 830493              |
| W.R.I.                      | Mrs. E. Yull, Pottiemill Cottage, Glenfarg          | 01738 850706        |



## TOKEN

1 FREE  
Main Course  
when  
purchased  
with 1  
Other Main  
Course  
of Equal  
(or Higher)  
Value

# THE GLENFARG HOTEL

*There's no bars in our Hotel  
- On children, that is !*

*There's a warm welcome waiting for all the family in our cosy,  
inviting Terrace Bar and picturesque Riverside Beer Garden.*

*Call soon and check out our new family menu with lots of choice for adult tastes and  
all-inclusive child-sized meals at just 1.95 including a desert and a free goodie bag.  
While you are here the children will be kept more happy with our outdoor play equipment  
and toddlers' sandpit. High chairs and baby changing facilities are also available.*

*We're open 12-2 at lunchtime and 5.30-9 in the evening.  
Hope to see you soon!*

*For family entertainment we're the best bar none.*

*Choose from our Juicy Angus Steaks on iron sizzlers, Fresh Tay Salmon  
Homemade Steak and Ale Pie, Freshly Baked Pizzas and much more.*

*The Glenfarg Hotel, Main Street, Glenfarg, Perth, PH2 9NU  
Telephone: 01577 830241; Fax: 01577 830665*



## Portugal Holiday

R.D.A. 16 - 25th April '96

I went on holiday to Portugal with some of the R.D.A. riders. We all met at Gatwick Airport at 9a.m. I had left Edinburgh Airport at 7.40 a.m. for the shuttle to Gatwick where we all met up. Our flight to Faro was at 11.30a.m. Faro was where we met up with Robin and Sheila who took us to our hotel called The Duna Parque, Milforntes, Portugal.

While we were there we went down to the beach. The weather was very hot and we played Tennis at the hotel. We got to do some canoeing in the pool.

I had a really good time.

Sandy Thomson



## *Editorial*

It's been a while since there have been any letters to the Editor, and it is always good to hear peoples views on various topics. The letter from Mr. McHardy this month is very interesting and thought-provoking, and I hope that he will receive, in his words, constructive comments. The human animal is always resistant to change, but without change there can be no progress, so don't condemn his idea out of hand, but come along to the Community Council meeting, and discuss it.

It is also always good to see a large turnout at these meetings, even if something controversial is needed to provoke it!

The mobile bus idea is another interesting one - please take the time to complete the form and return it as requested - preferably including your name, so that the organisers can contact all those budding committee members!

## *Letters*

The Editor  
Glenfarg Newsletter

20 Elm Row  
Glenfarg

### GLENFARG ANNUAL VILLAGE FETE

Please be informed it is my intention, at the next Community Council meeting, to suggest the possibility of organising a permanent Fete Committee to oversee the organisation and implementation of the annual fete.

I would welcome any constructive suggestions and comments related to this subject, and look forward to having a brisk discussion on this suggestion at the next Community Council meeting, in the Church Hall at 8.00pm on 2 September 1996.

Yours sincerely

Jim McHardy (Cllr.)

I am a fourth year pupil at St. Columba's High School in Perth. For Standard Grade History I have been asked to do an investigation on Evacuation in Perthshire and Glenfarg during World War II. If anybody in Glenfarg and the surrounding area has any information at all on the subject, especially if they had evacuees in their home, I would be grateful if they would contact me.

Thank you  
Joanna Salmon  
830448

### TOURISM BOOST FOR GLENFARG?

Glenfarg, Perthshire features in Eric Lomax's "The Railway Man", a book currently receiving excellent reviews. I wonder, can Eric Lomax do for Glenfarg what Mel Gibson has done for Stirling and The Trossachs?

Kate Armstrong  
Culmore  
Church Brae

PG Presented every day of the year at sensible prices

1996

# THE GOOD FOOD & ALE FAYRE

## THE MUIRS INN KINROSS

Listed as One of Scotlands Best Pubs

### Appearing Daily

Mon - Sat 7 - 9am Sun 8 - 10am

### BOTHY BREAKFASTS

Starring

Our Baker's Basket of  
Freshly Baked Morning Goodies

Every Day 11am - Mid-Day

### CROFTERS COFFEES

with Homemade Croissants

Daily 12 - 2pm

### STEADING SNACKS

and

### COUNTRY FAYRE LUNCHES

plus

### FARMHOUSE LUNCHES

Starring

Petite & Pensioners Portions & Prices

Guest Stars - BURNS BRUNCH

Scottish Roast & Wine Lunch

Every Tea Time 5 - 6pm

### SCOTTISH TRADITIONAL

### HIGH TEAS

Featuring 14 Dishes &

Real Home Baking by our Resident Baker

Every Night 5 - 9pm

### COUNTRY FAYRE SUPPERS

with Full Supporting Choice of

18 Starters - 24 Main Dishes

21 Desserts - 15 Beverages

& 2 Speciality Sweets

Plus The Ever Popular

Petite & Senior Selection List

Guest Star Steak & Stilton Supper

### Forthcoming Attractions

Full Details Listed in our 1996 Programme of Events  
Now Available - Pick up your FREE COPY at the Inn

Nightly 7 - 9pm

### VILLAGE DINNERS

Fully Inclusive Performance of 4 Choice Acts

Twice Daily 12 - 2pm & 5 - 9pm

### TASTE OF SCOTLAND

Guest Star

### THE TARTAN TOMATO

52 Different Weekly Performances

at 12 - 2pm & 5 - 9pm Daily

### TASTE OF THE WORLD

Featuring

A Different Country Every Week

With a Star Studded Cast from

SPAIN PORTUGAL AMERICA ITALY

FRANCE TURKEY INDIA MEXICO

CARIBBEAN CHINA GREECE SCOTLAND

During Bar Hours till 10pm (Subject to Availability)

### BAR BITES

Starring

### PIES, PIZZAS & POTATOES

With Your Choice of Filling

Continuous during Opening Hours

### QUALITY WINES BY THE GLASS

including

Scottish Fruit Wines

Courtesy of our Unique Wine Preservation System

Appearing During Opening Hours

### Beers, Wines & Spirits of the World

Special Guest Stars

135 Scottish Malt Whiskies

8 Draught Real Cask Ale Pumps

8 Draught Beer, Lager & Stout Fonts

### WEEKLY SPECTACULAR

Special Sunday Roast &

Childrens Mini Monster Menu

available during Lunch & Supper

**BOOKING FOR ALL EVENTS ALWAYS ADVISABLE**

**TELEPHONE: 01577 862270**

**COME AND SAVOUR THE DIFFERENCE**

# Stewart Funeral Directors

14 High Street, Kinross KY13 7AN. Tel: (01577) 864607



**24 Hour Personal Service**



**Private Rest Rooms**

**Modern Hygienic Treatment and Preparation Room**

*Under the personal supervision of Gordon and Alison Stewart*

*Res. 'Hillpark' 84 South Street, Milnathort, Kinross*

**FUNERAL DIRECTOR ON CALL 24 HOURS - TELEPHONE KINROSS 864607**

## **Robertsons**

OF MILNATHORT

21/23 New Rd, Milnathort,

Tel: (01577) 863342

" For all Garden, Farm and Country needs"  
DOG FOODS - By WILSONS, OMEGA, SPILLERS,  
HAPPIDOG, VITALIN and many more.  
ANIMAL FEEDS - Free Range Poultry Feeds, Goat  
Mix, Pony Nuts & Mixes.  
CLOTHING AND FOOTWEAR - From MASCOT,  
JOHN PARTRIDGE, HOGGS, HUNTER, ARGYLL  
WELLINGTONS, Also Wet Weather Wear.

Full range of Garden Sundries, Wire Netting  
Wheelbarrows, Weedkillers, Insecticides,  
and Grass seeds at excellent prices.

"WE ARE HAPPY TO DELIVER AT  
NO EXTRA COST"

## **VETERINARY SURGEONS**

**CAMERON & GREIG, MRCVS**

'Ardmohr',  
Stirling Road,  
Milnathort  
Telephone:  
Kinross 863494

### ***SURGERY HOURS:***

Monday - Friday 9.00 - 9.30am

Monday - Friday 2.00 - 2.30pm  
(open surgeries)

Monday - Friday 5.00 - 6.00pm  
(by appointment)

Sat 9.00 - 9.30pm

*Large and Small Animals*

***24 hour Emergency Service***

## *Christian Aid*

During Christian Aid Week, which ran from 12 May to 18 May, the house-to-house collection in the village and outlying districts raised the sum of £432.71. This was some £7 down on last year's efforts, but is very encouraging when one remembers the current difficulties faced by major charities. Thanks are extended to all contributors and to my band of trusted collectors.

Ivor Gordon  
Village Organiser

## *Riding for the Disabled - Glenfarg Group*

The Group has had a very busy time since the last Newsletter.

We had an extremely successful day at Kildean at the Regional Competitions with many of our riders picking up rosettes for skilled riding. Four riders Janet Suttie, Eleanor McBain, Katy Matthews and Sandy Thomson - qualified for the National Dressage Competition on 28 July. They will be travelling south with Chester and Sherry and a band of ever-willing helpings to Moreton Morell, so we wish them luck.

Selection for the Special Olympic Squad went very well, with five of our riders making the grade. Peter Murray, Linda Kirk and Grant Baillie qualified, along with Katy and Sandy. All we need now is for the selectors to agree to give us five places.

Glenfarg Group's 21st Birthday Party was a tremendous success, and greatly enjoyed by all. On behalf of the Group I would like to thank the many people who put in hours of hard work both beforehand and on the day to ensure the smooth-running of the Party. Several people who are not normally involved with the Group gave freely of

their time and talents, so a special thank you goes to them. Another special mention goes to Glenfarg Community Council for their co-operation over the use of the marquee and other facilities in the park. Thank you everyone.

Once again the Post Office tin has provided us with funds. This year £80 was donated to the Group which has bought four pairs of coloured reins to help our riders improve their hand position while riding. Thanks to Mr.Reid and to all who have contributed throughout the year.

The new riding term dates are:

|                     |                          |
|---------------------|--------------------------|
| Wednesday 21 August | 10am - 12.30pm 7pm - 8pm |
| Thursday 22 August  | 10am - 12noon            |
| Monday 26 August    | 10am - 12.30pm           |
| Tuesday 27 August   | 10am - 12.30pm 7pm - 8pm |

Put the dates in your diary now, and make this the term you come along to join us.

*The internationally famous*

***Glenfarg Village Folk Club***

Meets every Monday in the Glenfarg Hotel, Glenfarg at 8.30pm

|                  |           |                       |  |
|------------------|-----------|-----------------------|--|
| <b>AUGUST</b>    | <b>5</b>  | <b>SUMMER SESSION</b> | Despite being very busy over the summer with touring artistes, this relaxed get-together is still a favourite feature of the Folk Club's season. Everyone is welcome, and much shenanigans are guaranteed!   |
|                  | <b>12</b> | <b>ANN DICKSON</b>    | Ann is well known to many at the club, thanks to her participation in the Carrbridge Ceilidh Week each year. A first-class singer/guitarist, it is incredible that her talents have not been recognised by a much wider audience.  |
|                  | <b>19</b> | <b>SANGSTERS</b>      | No strangers to Glenfarg, this 3-part Fife group is guaranteed to get your emotions birling! With excellent harmonies and a range of songs unsurpassed by any other group, you will not only sing yourself hoarse, but will probably also fall off your seat .with laughter. Beware, this lot can be seriously good for your health!!? |
|                  | <b>26</b> | <b>OPEN STAGE</b>     | A chance for anyone interested to "book" a half-hour slot in advance. A great opportunity for people to put together a short programme, rather than perform the standard two songs as a floor spot. Contact Jim McIver to book your place (01738 623274)   |
| <b>SEPTEMBER</b> | <b>2</b>  | <b>ALLAN TAYLOR</b>   | Arguably Britain's finest living singer/songwriter (well, he'd argue about it!!?), Allan's visits are always that bit special. Go on, spoil yourself!!   |

**SOCIAL EVENTS - ALL WELCOME**

|                  |                  |           |                       |                          |                                   |
|------------------|------------------|-----------|-----------------------|--------------------------|-----------------------------------|
| <b>JULY</b>      | <b>Wednesday</b> | <b>31</b> | <b>19.30</b>          | <b>Golf Competition</b>  | <b>Bishopshire</b>                |
| <b>SEPTEMBER</b> | <b>Sunday</b>    | <b>1</b>  | <b>13.00</b>          | <b>Car Treasure Hunt</b> | <b>Start to be announced</b>      |
|                  |                  |           | <b>15.00 (approx)</b> | <b>Bar-B-Q</b>           | <b>....end to be discovered!?</b> |

***Congratulations to***

**Peter Mattsson**, Church Brae, who has gained a Master in Science Degree with First Class Honours in Theoretical Physics from St. Andrews. He also received the Miller Prize, awarded to the most distinguished graduating student in the Faculty of Science.

***Newsletter Advertising Rates***

Advertising rates for 1996 (January - December) based on the A4 format

|                     |           |      |           |     |              |     |
|---------------------|-----------|------|-----------|-----|--------------|-----|
| Annual (6 issues) : | Full page | £120 | Half page | £60 | Quarter page | £30 |
| 1 issue :           | Full page | £20  | Half page | £10 | Quarter page | £5  |

All fees for annual advertising to be paid by 28 February.

# Glenfarg Electrical

All Types of Electrical Work Undertaken

*Free Estimates & Advice 24Hrs Call Out*

- ▶ Appliance Repairs
- ▶ House & Business Rewires
- ▶ Extra T.V. & Phone Points
- ▶ Security Lighting
- ▶ Fire & Burglar Alarms
- ▶ Distance no Object

**PHONE: 01577 830 313**

Neil Cormack, Beechwood,  
Duncrievie Road, Glenfarg, Perth.

## ASHLEY HOUSE RESIDENTIAL HOME

We have a happy contented atmosphere  
within the highest standard of care.

En-suite Facilities - Outings and Entertainments  
All Home Baking and Cooking - Chiropodist - Physiotherapist  
Hairdresser - Spa Bath

For further details  
please contact:  
Mrs J Allan  
18 Perth Road  
Milnathort  
Kinross  
KY13 7XU  
Tel: 0577 864438



**ASHLEY HOUSE**

ALL VISITORS WELCOME

## Letham Farm Glenfarg Logs

Genuine hardwood logs, by the bag or bulk  
Logs cut, split and delivered to suit individual needs  
Discount for larger orders, bulk, collection and return of sacks  
Slab wood also available  
Log splitter for hire

For further details ring Ewan Cheape  
Glenfarg 830 349

## Balgedie Toll Tavern

Wester Balgedie, Kinross KY13 7AE Tel: 01592 840212

ORIGINAL TOLL HOUSE 1534

WARM FRIENDLY ATMOSPHERE

WOODEN BEAMS

& OPEN FIRES

HOME COOKING

REAL ALE

Special Occasions catered for

Private Dining Room

Imaginative Menus

Extensive Wine List

Families Welcome



**GOOD FOOD • GOOD VALUE • GOOD FUN**  
Open All Day Sat & Sun until end of Sept.

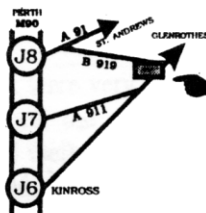

### Feature Attractions

Games Nights & Bar Suppers  
Skittle Supper Parties  
(Book in advance)  
Mon-Thurs Evens. (Until March)  
Theme Nights  
Open all day Sunday for lunch,  
snacks, hot muffin teas & Suppers  
For further details  
Telephone 01592 840212

Proprietors: Jocelyn & Andrew Gleboki and Mrs 'C'

**OPEN 7 DAYS - BAR LUNCHES AND SUPPERS**

## Susan Learmonth Catering

*Cakes and Catering  
for all Occasions*

*Weddings, Birthdays*

*Dinner Parties*

*Office, Buffets*

*Shooting Parties*

*Fishing Parties*

*Freezer*

For Further Details:-  
Phone Glenfarg  
01577 830349





## ALPHAVET VETERINARY CENTRE

S.J. WILSON B.V.M.S. M.R.C.V.S.  
T.A. WILSON B.V.M.S. M.R.C.V.S.

**62 Muirs Kinross**  
**Telephone Kinross 863328**

### *NORMAL CONSULTING HOURS*

Monday - Friday 9.00a.m. to 10.30a.m.

2.00pm to 3.00pm

4.30pm to 6.30pm

Saturday 9.00a.m. to 11.00a.m.

(ALL SURGERIES BY APPOINTMENT)

*RECEPTION OPEN FROM*

*9.00a.m. to 6.30p.m. Monday-Friday*

**24HR. EMERGENCY SERVICE**  
**PERSONAL SERVICE**  
**DOMESTIC PETS**

## FERRIER AND M<sup>AC</sup>KINNON

### OPTOMETRISTS

74 High Street, Kinross KY13 7AJ

Telephone: 01577 864009

**EVENING APPOINTMENTS AND HOME  
VISITS AVAILABLE ON REQUESTS**

**The Sight Care symbol means we are  
INDEPENDENT OPTOMETRISTS  
with an agreed  
NATIONAL STANDARD OF CARE**

### OPENING HOURS

|              |                     |                    |
|--------------|---------------------|--------------------|
| <b>MON</b>   | <b>9.00 - 1.00</b>  | <b>2.00 - 5.30</b> |
| <b>TUES</b>  | <b>9.00 - 1.00</b>  | <b>2.00 - 5.30</b> |
| <b>WED</b>   | <b>9.00 - 1.00</b>  | <b>2.00 - 5.30</b> |
| <b>THURS</b> | <b>9.00 - 1.00</b>  | <b>2.00 - 5.30</b> |
| <b>FRI</b>   | <b>9.00 - 1.00</b>  | <b>2.00 - 5.30</b> |
| <b>SAT</b>   | <b>9.00 - 12.30</b> | <b>CLOSED</b>      |



VISA

ACCESS

# WEBSTERS BUILDING SUPPLIES

**Stirling Road • Milnathort**

**TRADE & D.I.Y.**

Full range of building materials,  
timber, paving slabs etc.

Renovating Plaster Stockists

Personal attention from experienced builders

Free advice given on quantity  
and types of materials for extensions,  
garages, patios, etc.

Coal & Gas Stockist

**FREE DELIVERIES ON ORDERS OVER £40**

*Contact*

**ALLAN or OGILVY**

**at Milnathort (01577) 864369**

## Barley Mill Clothes

DESIGNED AND  
MADE IN SCOTLAND

**For Ladies and Children**

including evening wear,  
ballgowns & wedding dresses

**GATESIDE MILLS, GATESIDE, FIFE**

Telephone: 013376 616

*Opening Times*

**9.30-5pm Mon-Sat**

*Roberta E. Davidson*

B.A. RGN. RMN. H.V. D.S.Ch.



CHIROPODY / REFLEXOLOGY

Home Visits

Tel: 0577 - 830 - 341

Aberlea, 3 Elm Row, Glenfarg PH2 9PQ

**DUNCAN M<sup>c</sup>INTYRE**

**Builder and Slater**

**TIME SERVED TRADESMAN**

**FREE ESTIMATES**

**FOR ALL BUILDING WORK**

**SLATING REPAIRS**

**TELEPHONE KINROSS 864222**

**J & E M REID**

**GLENFARG  
POST OFFICE  
&  
GENERAL  
STORE**

**Tel: Glenfarg  
830201**

**NEWSAGENTS  
MORNING ROLLS  
LICENCED  
GROCERS**

**DRY CLEANING  
SERVICE**

**Newspaper  
Delivery  
Available  
Within  
Village**

**Glenfarg Garden Design**

**Planning, Construction & Planting**

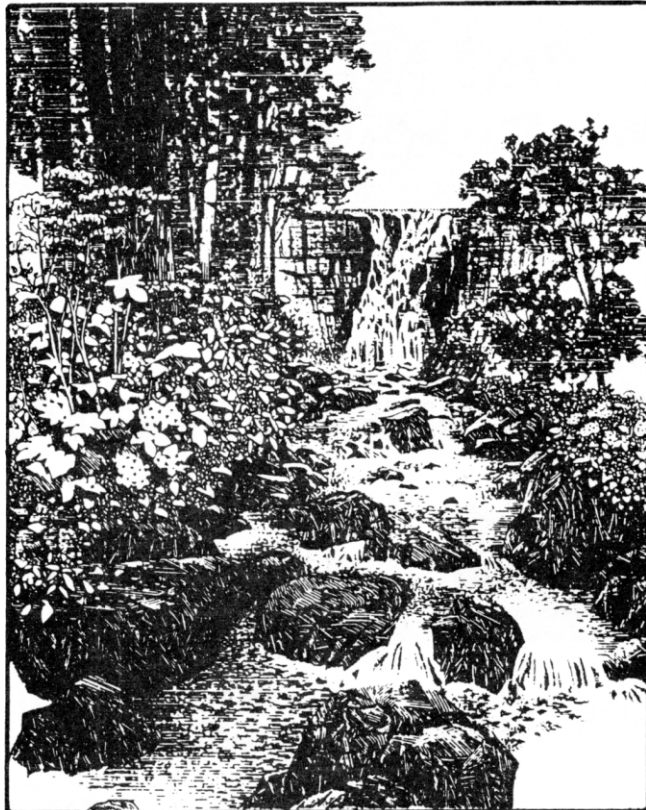

**Are You A Frustrated  
Gardener?**

- Do you enjoy the garden but lack the time to develop it?
- Is it too much hard work and not enough pleasure?
- Do you long for a garden quite different from all the others in the area?
- Are you a gardener who somehow lacks the "green fingers"?

To find out what  
Glenfarg Garden Design  
can do for you, get in touch with:

Vivien Hebbiethwaite

Glenfarg Garden Design  
Hillwood  
Glenfarg  
Perth PH2 9NT

**Tel: Glenfarg 01577 830 320**

## Zahra Sugaring Practitioner

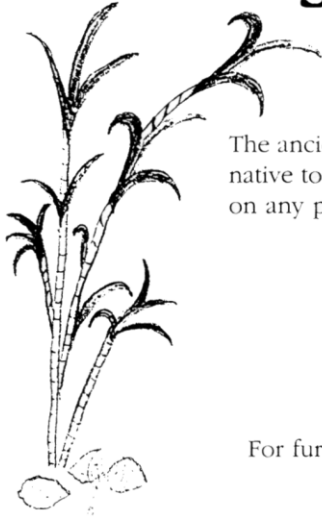

The ancient method of hair removal - a natural alternative to waxing and depilatories which can be used on any part of the body and face.

|             |        |
|-------------|--------|
| FULL LEGS   | £11.00 |
| HALF LEGS   | £ 7.00 |
| BIKINI LINE | £ 4.50 |
| EYEBROW     | £ 3.25 |
| UNDERARMS   | £ 4.25 |

For further information call AILEEN on Glenfarg  
**0577 830583**

### Newsletter Advertising Rates

BASED ON NEW A4 FORMAT  
Advertising rates for 1995  
(January - December)  
Annual (6 issues) :  
Full page £120 Half page £60  
Quarter page £30  
1 issue : Full page £20 Half page £10  
Quarter page £5  
All fees for annual advertising to  
be paid by 28 February.  
Single advertisements can only be  
accepted if paid for at  
the time of booking.

**ANYONE  
WITH OLD  
PHOTOGRAPHS  
OF INTEREST  
THEY WOULD LIKE  
TO SHARE WITH THE  
COMMUNITY PLEASE  
CONTACT**

**Mrs MacPHERSON**

**Tel: 830430**

**or Mr MURISON**

**Tel: 830255**

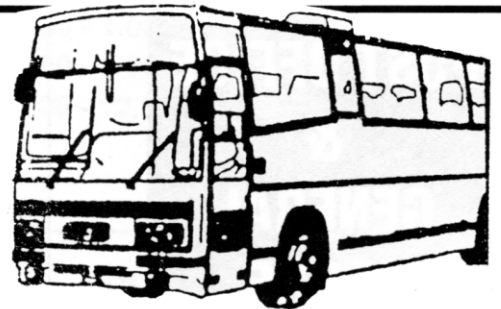

## EARNSIDE COACHES

**TEL: 01577 830 360**

**FAX: 01577 830599**

**U.K. & CONTINENTAL TRAVEL  
BUS & COACH OPERATIONS**

**15 - 76 SEATS AVAILABLE  
INCLUDING  
EXECUTIVE COACHES**

...and finally, from the Daily Star, for which I (editor) take no responsibility whatsoever! (submitted by our new resident, Mr. "Bob" Lambie:

### I'LL HAVE A P, BOB

Furious villagers are considering a fundraising P in the Park gig in a bid to re-open their public loos. Cash-strapped Perth and Kinross Council closed the bog in tiny Glenfarg, Perthshire to save money. But villagers claim the lock-out has forced law-abiding residents to smash their crime-free image after one man broke in to spend a penny. Village Hall committee Chairman, Bob Lambie, said, "I'm sure the village can manage to run a public toilet. We could have a fundraising concert, but it would be P in the Park rather than T in the Park." A Council spokesman said: "It is shut and it is staying shut"

The following poem was submitted by Mr. & Mrs. Kirkland, and was written by their grandson, a schoolboy in Dunblane.

They were so sweet, they were so small  
They'd hardly lived their lives at all  
They went to school that Wednesday  
to work, do sums and write and play  
Their Mums and Dads waved them farewell  
Their destiny no-one could tell  
Into the school they were led  
They did not know what lay ahead  
Now it's past Dunblane's still mourning  
About the events of that Wednesday morning,  
Now you can cry and you can weep  
Those little angels now fast asleep.

Kerr Nairn  
Hillside of Row, Dunblane

### *Community Council*

The following is a summary of the minutes of the Community Council meeting held on Monday 1 July, at which three members of the public were present. (Some of the reports are quite lengthy, so anyone interested in having more detail should read the full minutes in the Post Office).

**WATER** Mr. Mackenzie, Area Engineer for the North of Scotland Water Authority addressed the meeting, and explained that they have been carrying out two main tasks, which are now almost complete: upgrading of water treatment works and trunk mains, and replacement of old mains pipes. The Chairman highlighted the lack of communication concerning the dates for the

work recently carried out in Duncreevie Road, which might have been better timed to avoid coinciding with the fete. While appreciating the problem, Mr. Mackenzie stated that there were other considerations to be taken into account. In response to a question about the quality of the drinking water in the village, Mr. Mackenzie stated that it complies with all relevant regulations.

**REMOVAL OF SKIP** The Secretary commented on the recent much later collection of rubbish, resulting in the bags lying about for much longer and being broken into by crows. This was

assumed to be as a result of more refuse being put out for collection since the removal of the skip from the village. Mrs. Law undertook to investigate the matter via the Environmental Health Dept. The Secretary also said that it had been brought to her attention that a skip could be supplied on an occasional basis, provided that it can be positioned in such a way that a responsible person can keep it under observation. There followed a discussion about why the skip had been removed from Glenfarg, while the one in Kinross is also unmanned. Cllr. Mrs. Law commented that perhaps it came under the arrangements described above. The Secretary is to ask about the possibility of reinstating the skip, if someone were to be put in charge.

**PUBLIC TOILETS IN PARK** The Chairman referred to a letter from the Village Fete Committee about the state of the toilets, and asking if the CC could do anything. If the toilets are not going to be open, it may be better to demolish the building. The Village Hall Committee had indicated its willingness to look after the toilets if they could be kept open. It was stated that the park is used for sport, the Folk Festival etc., and facilities were required. The Secretary will take this matter up with the Environmental Health Dept.

**BEST KEPT VILLAGE** Glenfarg has been entered for this competition, which will be judged during the second week in August.

**WAR MEMORIAL GATE** The gate is in a poor state of repair, and Cllr. Mrs. Law will investigate.

**REMOVAL OF YEW TREES** A number of yew trees have been removed from the end of the Avenue, although no felling licence had been received from the Forestry Authority, who are keen to hear of the theft of any other yew trees.

**PERTH AREA HOUSING LAND REVIEW** A series of public meetings will be held in the late summer, dates and venues to be announced.

**MOBILE BUS PROJECT** Mrs. Webb will speak to the next CC meeting on the progress of this project. She suggested that an existing bus should be brought to the village as a fund raising exercise, and to show what is being done.

**MARINDIN PARK** Several attempts have been made, both via the Council and the Developer, to have the spelling on the street signs corrected, so far to no avail. The Secretary will make further attempts.

### ***Glenfarg Old Folks' Association***

On Saturday 1 June we had a very successful outing to Aberfeldy. We left the village at 12 noon, and stopped at Crieff for a short break, then on to Lochearnhead, Killin, Loch Tay, Kenmore and Aberfeldy, where we had a lovely high tea in the Moness Country House Hotel. We came home by Amulree and the Sma' Glen, and were back by 8.30pm. A very enjoyable day was had by all beautiful scenery, good food, good company and a good driver.

Our next event will be the Whist Drive on 25 October, followed by our Christmas Party on Tuesday 10 December. Those of you who remember Ron Harris and his Concert Party will be pleased to hear that he is coming back to entertain us this year. The catering will, as usual, be in the capable hands of the Abernethy Hotel.

May I take this opportunity, on behalf of the committee, to thank everyone for their support and generosity with raffle prizes etc over the year.

Janette Kirkland

# ELSTON LANDSCAPES

For the complete  
Professional Landscape  
Service

Turfing - Tree & Shrub  
Planting - Fencing - Paths  
Patios - Driveways  
Pruning - Tree Surgery

**Contact Keith Elston**  
**Tel: 01738 850742**



"GROWING PLACES"

**Stewart Smith**  
**Glenfarg**  
**830296**

## Warm the cockles of your home

Macgas makes  
a home cosy—  
it's low cost  
heat when  
and where  
you need it.

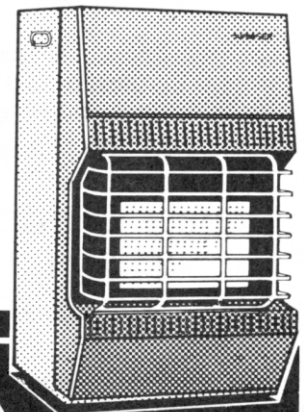

**macgas**



DEALERS NAME

**Stewart Smith**  
**Glenfarg**  
**830296**

# GLENFARG GARAGE



WINTER IS HERE - "FREE" ANTI-FREEZE CHECK  
NOW IN STOCK - WINTER TYRES (Competative Prices)

- FULL SERVICING FACILITIES
- COMPUTER TUNING & FAULT FINDING
- M.O.T. - PETROL AND DEISEL
- WELDING
- COMPANY & LEASE CARS CATERED FOR
- REPAIRS TO ALL MAKES OF VEHICLES CARRIED OUT BY FULLY TRAINED TECHNICIAN
- FUEL INJECTION REPAIRS A SPECIALITY

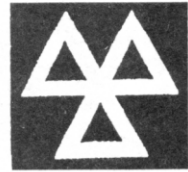

YOU WON'T BREAKDOWN  
AT THE PRICE OF OUR SERVICE  
FULL SERVICE FROM

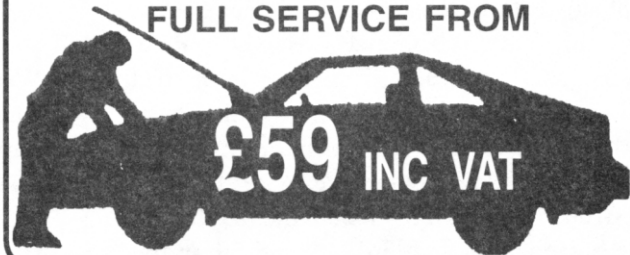

FROM OCT - MAR, FILLING STATION CLOSED ON SUNDAYS



TUNE-UP £20 inc VAT

COURTESY CARS AVAILABLE

24 HOUR BREAKDOWN & RECOVERY SERVICE

## YOUR LOCAL VIDEO RENTAL SHOP

WORK & MOT'S CARRIED OUT EVENINGS & WEEKENDS BY APPOINTMENT

STEWART & MAUREEN WOULD LIKE TO OFFER YOU A  
FRIENDLY & EFFICIENT SERVICE

# TELEPHONE 01577 830633

***Public Alert!***  
***Calling all teenagers and their parents***  
***MOBILE YOUTH BUS***  
***to be used as a***  
***DROP - IN BUS***  
***for teenagers***

The Council has purchased a bus that needs to be converted into a Mobile Youth Bus for teenage children. A youth co-ordinator will be on hand to supervise on bus activities. Ideas to be included would be a snack bar, music, videos, table tennis etc.

But this project is not a certainty yet

DO YOU WANT THIS FACILITY

If you do, please complete the form below, and return it to the box provided in the Post Office.

PARENTS AND TEENAGERS we need your support to make this happen!

TEENAGERS we need your ideas!

PARENTS we need you for a committee!

The rest of this page is missing (and, of course, the relevant part of the next page although a guess has been taken as to its content) in the archive copy. The suspicion is it is the form mentioned in the Editorial for people to complete in regard to the above bus, and the source of the archive copy did as requested and filled it in.

## *Dates to remember*

|                  |           |   |             |                      |
|------------------|-----------|---|-------------|----------------------|
| <b>AUGUST</b>    | 21        | RDA re-starts                           |             | 10am-12.30pm & 7-8pm |
|                  | 22        | “                                       |             | 10am - 12noon        |
|                  | 26        | ”                                       |             | 10am-12.30pm         |
|                  | 27        | ”                                       |             | 10am-12.30pm & 7-8pm |
| <b>SEPTEMBER</b> | 2         | Community Council meeting               | Church Hall | 8 pm                 |
|                  | <b>15</b> | <b>ITEMS FOR NEXT NEWSLETTER PLEASE</b> |             |                      |
| <b>OCTOBER</b>   | 25        | Old Folks' Whist Drive                  |             |                      |

## *Mobile Library*

The Library van visits the village on alternate Wednesdays (12&26 June, 10&24 July and 7 August), and stops at:

|                               |               |                 |               |
|-------------------------------|---------------|-----------------|---------------|
| The School                    | 09.30 - 10.15 | Ladeside (P.O.) | 10.30 - 11.15 |
| Hayfield Road                 | 10.15 - 10.30 | Main Street     | 11.15 - 11.30 |
| Duncreevie Road 11.35 - 11.50 |               |                 |               |

## *Mobile Bank*

The Bank of Scotland van visits the village, and stops outside the Glenfarg Hotel, on Tuesdays from 10.45 - 11.25am, and on Fridays from 2.00 - 2.30pm.

## *Bus Timetable*

Monday to Saturday

|                  |       |       |       |
|------------------|-------|-------|-------|
| Glenrothes       | 09.35 | 11.35 | 13.35 |
| Auchtermuchty    | 10.02 | 12.02 | 14.02 |
| Gateside         | 10.11 | 12.11 | 14.11 |
| Glenfarg         | 10.22 | 12.22 | 14.22 |
| Milnathort       | 10.32 | 12.32 | 14.32 |
| Kinross (Presto) | 10.41 | 12.41 | 14.41 |
|                  |       |       |       |
| Kinross (Presto) | 09.27 | 11.22 | 13.22 |
| Milnathort       | 09.36 | 11.31 | 13.31 |
| Glenfarg         | 09.46 | 11.41 | 13.41 |
| Gateside         | 09.57 | 11.52 | 13.52 |
| Auchtermuchty    | 10.06 | 12.01 | 14.01 |
| Glenrothes       | 10.33 | 12.28 | 14.28 |



# ROBERT NICOL



ESTABLISHED 1847

## FORMAL AND HIGHLANDWEAR SPECIALISTS

WE TAKE GREAT PRIDE IN OFFERING THE VERY BEST IN HIGHLAND WEAR AND FORMAL WEAR FOR BOTH HIRE AND SALE TO SUIT ALL OCCASIONS.

*We specialise in the full Highland Outfit. Our hire range is extensive, offering a superb choice of Kilts, Jackets and Accessories, all chosen for quality and style.*

*Page Boy outfits include Highland wear for boys 18 months upwards, also morning wear including grey tails/black tails.*

*Our reputation over the years has been achieved through good old fashioned customer service and civility*

*Special discounts available for large bookings. Page boys' Highland wear, Formal wear, Evening wear always available.*

43 SOUTH METHVEN STREET, PERTH Tel: 01738 639232  
42 Chalmers Street, Dunfermline Tel: 01383 723735

HEATERS • RADIOS • TOASTERS • WASHING MACHINES • TELEVISIONS • VIDEOS • SATELLITE

TELEPHONES • ACCESSORIES • CAMCORDERS



Authorised Service Centre



FRIDGES FREEZERS



SATELLITES

## KINTRONICS

TELEVISION AND VIDEO

157 HIGH STREET, KINROSS  
TEL: 863772

— MAIN DEALERS FOR —

**TOSHIBA PANASONIC TECHNICS  
ELECTROLUX SHARP SAMSUNG**

COMPETITIVE RENTAL TERMS ON  
TELEVISIONS - VIDEOS - MICROWAVE OVENS

DISCOUNTS FOR SENIOR CITIZENS

**FREE INSTALLATION  
FREE DELIVERY  
CREDIT TERMS AVAILABLE**



WASHING MACHINES



CAMCORDERS

**retra**  
The sign of a fair deal

RECONDITIONED TELEVISIONS & VIDEOS IN STOCK

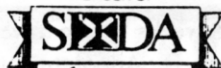

MEMBER OF  
SCOTTISH INDEPENDENT TELEVISION DEALERS ASSOCIATION

Panasonic  
Authorised Vacuum Cleaner  
Service Centre

PERSONAL CASSETTES • MICROWAVE OVENS • CALCULATORS

• KETTLES • BATTERIES • ELECTRIC SHAVERS • TAPES • LAMPS • CONNECTORS •