

FOR ALL YOUR
DESIGN & PRINT
WORD PERFECT
JURS KINROSS
tel 01577863186
fax 01577862184

THE GLENFARG
Newsletter
PUBLISHED BY GLENFARG COMMUNITY COUNCIL

JUNE
1997
No. 111



ACROSS CUTHILL TO WEST LOMOND *Maggie Lascelles*

GLENFARG GARAGE

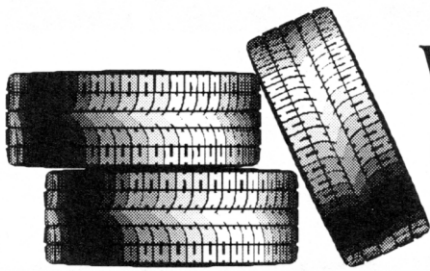

WE CAN TYRE AND
EXHAUST YOU
but our prices,

they won't SHOCK you !!!

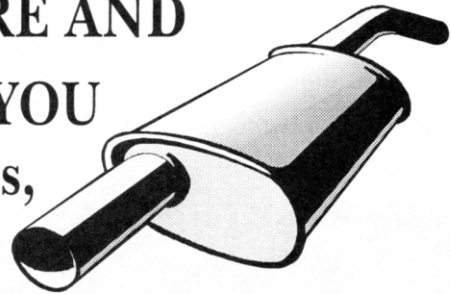

REPAIRS that won't BRAKE the bank
From a family business FAIR and FRANK
SERVICE with a smile,

To keep you going MILE after MILE !!

For Free Quotation call in and see us

Coin operated JET WASH can be used even when
we are closed

TUNE-UP £20 inc VAT

COURTESY CARS AVAILABLE

24 HOUR BREAKDOWN & RECOVERY SERVICE

HOURS OF BUSINESS MON - FRI 7.30am - 7pm
SAT 9am - 5pm

WORK & MOT's CARRIED OUT EVENINGS
& WEEKENDS BY APPOINTMENT

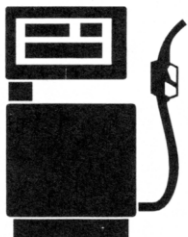

TELEPHONE:
01577 830633



The views expressed by contributors to this Newsletter are entirely their own. Publication within this Newsletter does not imply that the Editor or Community Council agrees with, or supports, those views. Neither the Editor nor the Community Council will be held responsible for any factual inaccuracies, or incorrect inferences drawn.

Editor : *Mrs.J. Macpherson, Lyndhurst, Ladeside* **830430**
Treasurer : *Mr. C. Murison, Plains Farm* **830255**
Advertising : *Mr. C. Murison, Plains Farm* **830255**
Distribution : *Mr. & Mrs. Graham, Post Office* **830201**

ORGANISATIONS IN GLENFARG

Perth & Kinross Councillor	Janet Law,Blackford Ldge,Moray St, Blackford, Auchterarder PH14 1QP	01764 682315
Community Council	Mr.A.McFarlane,Hasland,Duncricvie Rd.	830276
Rev.K.Anderson	The Manse,Abernethy	01738 85 607
Session Clerk	Mr.G.Ross,The Schoolhouse	830212
Arngask School	Mr.R.Simpson,Headmaster	830263
Justice of the Peace	J.R.Cheape, Letham Farm	830215
Accordion & Fiddle Club	Mr. R. Robertson, "The Neuk",Drunzie	830642
Angling Club	Mr.R.Robertson, "The Neuk", Drunzie	830642
Babysitting Circle	Mrs.D.McHardy, 20 Elm Row	830456
Badminton Club	Mr.A.Clark, 3 Hayfield Rd.	830246
Ballet	Mrs.R.Webb, 23 Elm Row	830622
Beavers	Mrs.C.Morton, Folda, Church Brae	830210
Bowling Club		
Bridge Club	Mrs.J.Gent, Cartref, Main Street	830485
Brownies	Miss M. Cumming, Duncricvie Road	830735
Cubs	Mrs.L.Kinnaird, Greenbank Road	830337
Curling - Men's	Mr.J.Smith, 3 Dupplin Terrace	01738 21403
Curling - Women's	Mrs.F.Rutherford, Lomond Bank	830360
District Nursing Ass.	Mr.G.Ross, School House	830212
Folk Club	Athole Fleming, (or Glenfarg Hotel)	01738 626167
Guides	Mrs.S.Cumming, 2 Elm Row	830362
Meals on Wheels	Mrs. Ogilvie, The Crest, Main Street	830512
Old Folks' Association	Mrs.J.Kirkland, 7 Birch Lane	830514
Over 60s	Mrs.M.Cumming, Duncricvie	830736
Playgroup	Mrs.A.Sutherland, St.Clair Cott., Greenbank Rd.	830442
Rainbows	Mrs. D. Smyth	01337 840908
Red Cross	Mrs.J.Connolly, Lomond Bank	830200
Riding for the Disabled	Miss A.Stocks, Smiddyhill	830262
Scouts	Mr.R.Morton, Folda, Church Brae	830210
Sheep Dogs	Mr.A.Reid, Lochelbank Farm	830288
Sunday School	Mrs.L.Kinnaird, Greenbank Road	830337
Tennis Club	Mrs. K. McHardy, 16 Birch Lane	830476
Theatre Group	Mrs.S.Wall, Duncricvie Road	830408
Toddler's Group	Mrs.R.Webb, 23 Elm Row	830622
Village Hall	Mrs.Coventry, 7 Greenbank Cres.	830529
Woman's Guild	Mrs.J. Gent, Cartref, Main Street	830485
W.R.I.	Mrs. E. Yuill, Pottiemill Cottage, Glenfarg	01738 850706

Editorial

The Newsletter is always a bit thin during the summer months, until clubs and organisations get going again. It would be good, therefore, perhaps not in the next edition, but after that, to start having more contributions again, particularly from those organisations that have lapsed recently. I know that Chairmen and Secretaries are very busy, but there is no reason why they shouldn't delegate, and ask one of their members to write something. Don't forget that, although the newsletter is mainly made up of club news, it doesn't have to be confined to that. Anyone can write in about any topic that affects village life, or even that doesn't. It is always good to

receive articles, even if they are a bit controversial, and everyone is at liberty to respond.

I shall do my bit and start nagging again, and perhaps put a reminder in the Post Office window, as used to happen in the past. Anyway, don't forget, contributions should be with me by the fifteenth of every odd month (January, March, May, July, September and November) for publication on the first Saturday of the following month.

Looking forward to hearing from you all in the autumn.

Letters to the Editor

256 Queen's Road
Aberdeen AB15 8BB

Dear Mrs. Macpherson,

I would appreciate it if you would publish this in your Glenfarg Newsletter.

I was happy to read that the good effort to tidy up and replant the avenue and plot of ground behind the school was well appreciated. It is much to do with Judy King's concern, effort and hard work that this is being done.

I, for my part, would like those in the community to realise that this little barren plot of land is just a bit special to me, for as a child I often rode my pony from Easterton farm to the avenue to get messages from the Post Office and Mr. Millar's shop. Now that I have inherited the plot, I intend to take care of it, but I would point out that I have a fairly liberal attitude to allowing responsible public access.

I hear the concerns about the possible dangers of developing a pond to encourage bird and wildlife, but I would point out that such an undertaking would simply replace and improve "the spreads" that exist. With little depth there will be no danger to children. It would concern me greatly if public access had to be denied on account of a perceived risk to young people, for at this point in time I see no reason why people should not continue to use the area, and I hope that they gain as much enjoyment out of the plot and the avenue as I do.

Yours sincerely,

John Crawford

Woman's Guild

At the AGM on 8 April the following appointments were made:

President	Mrs. J. Ross
Vice President	Mrs. H. Mair
Secretary	Mrs. J. Gent
Projects Person	Mrs. M. Knox
Committee members	Mrs. J. Kirkland
	Mrs. S. MacNeill

Mrs. J. Ogilvie remains as Treasurer for one more year. With the re-organisation of the Guild there are now no delegates to the Presbyterial Council. The retiring office bearers and delegates were presented with gifts, and thanked for their service over the past years.

On 12 May seventeen members of the Guild travelled to McDiarmid Park to meet our Guildlink friends from Cardonald Church in Glasgow. There were forty six of them, and together we made a merry noise as the tongues wagged non-stop. It was

Roberta E. Davidson

B.A. RGN. RMN. H.V. D.S.Ch.



CHIROPODY / REFLEXOLOGY

Home Visits

Tel: 01577 - 830 - 341

Aberlea, 3 Elm Row, Glenfarg PH2 9PQ

DUNCAN M^CINTYRE

Builder and Slater

TIME SERVED TRADESMAN

FREE ESTIMATES

FOR ALL BUILDING WORK

SLATING REPAIRS

TELEPHONE KINROSS 864222

J & B GRAHAM

**GLENFARG
POST OFFICE
&
GENERAL
STORE**

**Tel: Glenfarg
830201**

**NEWSAGENTS
MORNING ROLLS
LICENCED
GROCERS**

**Newspaper
Delivery
Available
Within
Village**

Glenfarg Garden Design

Planning, Construction & Planting



**Are You A Frustrated
Gardener?**

- Do you enjoy the garden but lack the time to develop it?
- Is it too much hard work and not enough pleasure?
- Do you long for a garden quite different from all the others in the area?
- Are you a gardener who somehow lacks the "green fingers"?

To find out what

Glenfarg Garden Design
can do for you, get in touch with:

Vivien Hebbiethwaite

Glenfarg Garden Design
Hillwood
Glenfarg
Perth PH2 9NT

Tel: Glenfarg 01577 830 320

PG Presented every day of the year at sensible prices

1996

THE GOOD FOOD & ALE FAYRE

THE MUIRS INN KINROSS

Listed as One of Scotlands Best Pubs

Appearing Daily

Mon - Sat 7 - 9am Sun 8 - 10am

BOTHY BREAKFASTS

Starring

Our Baker's Basket of
Freshly Baked Morning Goodies

Every Day 11am - Mid-Day

CROFTERS COFFEES

with Homemade Croissants

Daily 12 - 2pm

STEADING SNACKS

and

COUNTRY FAYRE LUNCHES

plus

FARMHOUSE LUNCHES

Starring

Petite & Pensioners Portions & Prices

Guest Stars - BURNS BRUNCH

Scottish Roast & Wine Lunch

Every Tea Time 5 - 6pm

SCOTTISH TRADITIONAL

HIGH TEAS

Featuring 14 Dishes &

Real Home Baking by our Resident Baker

Every Night 5 - 9pm

COUNTRY FAYRE SUPPERS

with Full Supporting Choice of

18 Starters - 24 Main Dishes

21 Desserts - 15 Beverages

& 2 Speciality Sweets

Plus The Ever Popular

Petite & Senior Selection List

Guest Star Steak & Stilton Supper

Forthcoming Attractions

Full Details Listed in our 1996 Programme of Events
Now Available - Pick up your FREE COPY at the Inn

Nightly 7 - 9pm

VILLAGE DINNERS

Fully Inclusive Performance of 4 Choice Acts

Twice Daily 12 - 2pm & 5 - 9pm

TASTE OF SCOTLAND

Guest Star

THE TARTAN TOMATO

52 Different Weekly Performances

at 12 - 2pm & 5 - 9pm Daily

TASTE OF THE WORLD

Featuring

A Different Country Every Week

With a Star Studded Cast from

SPAIN PORTUGAL AMERICA ITALY

FRANCE TURKEY INDIA MEXICO

CARIBBEAN CHINA GREECE SCOTLAND

During Bar Hours till 10pm (Subject to Availability)

BAR BITES

Starring

PIES, PIZZAS & POTATOES

With Your Choice of Filling

Continuous during Opening Hours

QUALITY WINES BY THE GLASS

including

Scottish Fruit Wines

Courtesy of our Unique Wine Preservation System

Appearing During Opening Hours

Beers, Wines & Spirits of the World

Special Guest Stars

135 Scottish Malt Whiskies

8 Draught Real Cask Ale Pumps

8 Draught Beer, Lager & Stout Fonts

WEEKLY SPECTACULAR

Special Sunday Roast &

Childrens Mini Monster Menu

available during Lunch & Supper

BOOKING FOR ALL EVENTS ALWAYS ADVISABLE

TELEPHONE: 01577 862270

COME AND SAVOUR THE DIFFERENCE

a most friendly and enjoyable occasion, when we got to know our Guildlink friends. It is hoped to arrange further meetings in the future. A very good meal was served, and enjoyed by all.

Our summer outing on 10 June will be a visit to St. Michael's Church in Linlithgow, with a guided tour

of the Church, and high tea served by the ladies of St. Michael's.

The next session of the Guild starts in September, so "watch this space"!!

WRI

We had a lovely April meeting, with Forteviot entertaining. The vote of thanks was proposed by Mrs. Harley, and tea was served by the committee.

Competition winners:

Lemon Meringue Pie 1. Mrs. S. Harley

Waste paper bin 1. Mrs. L. Johnston 2. Mrs. A. Messenger 3. Mrs. H. Quartermaine

Flower of the month 1. Mrs. A. Messenger 2. Mrs. L. Johnston 3. Mrs. S. Harley

At the May meeting Mrs. Maggie Booton, from Anchor House, Perth, gave a talk on Help for the Homeless. Mrs. C. Fairweather was elected President, with Mrs. H. Mair, Mrs. L. Kyle and Mrs. R. MacGregor as new Committee members. Mrs. S. Harley achieved the highest number of Points for Flower of the Month and Points Over All, with Mrs. L. Johnston runner up for the latter.

Competition winners:					
Banana Loaf	1.	Mrs. S. Harley	2.	Mrs. H. Mair	3. Mrs. L. Johnston
Limerick - 5 lines	1.	Mrs. A. Messenger	2.	Mrs. S. Harley	3. Mrs. H. Mair
Flower of the month	1.	Mrs. L. Johnston	2.	Mrs. M. Moran	3. Mrs. S. Harley

Bridge Club

At the end of session lunch the Searle Cup was presented to winner Mrs. Muriel Davidson, runner up Mrs. Jean Gent. Summer meetings are held in the Bowling Clubhouse on Fridays at 1.30pm. New members are welcome.

Junior Red Cross

Due to other commitments Mrs. Maggie Williams is no longer able to help out with the weekly meetings. Is there anybody out there willing to give some time on a Friday between 3.30 and 4.45pm with the Junior Red Cross in the Village Hall? If no-one is available the group will sadly have to be disbanded.

Phone Alexa 830252

Tree Warden Scheme

I would like to thank all those who helped to plant 103 young, native species trees (strips) in Glenfarg in March. With the permission of Mr. Simpson, Headmaster of Arngask Primary, pupils from P6 & 7 planted 26 trees in the school playing fields, guided by Maggie Williams, Ruby Peace, Stewart Crickmar and Perth Rangers. The following weekend strips were planted in the Avenue and Westmillbank, with Stewart Crickmar helped by David King, Alan Dover, Andrew King and Maggie, Jennifer and Jamie Williams. Later still the last to go into the ground were put in with the help of Ruby Peace. During the same period, and under the same scheme, trees were planted at Kinnoull (9), Kettings (3 plus beech hedge), Blackford (30 plus beech hedge), Braco (10), Portmoak School (28) and Ballinluig (30).

At the time of writing a recent inspection found most of our plantings flourishing, despite a lack of rain. One tube was found without a tree, and a tree without a tube. No prizes for guessing how that problem was solved! Not all of the trees have been protected by tube or wire: these will face the hazards of hungry rabbits and deer.

Talking of green tubes, there has been a big outbreak of them around Glenfarg, most being in the fields south of Wallace Park (about 2000), where the spruce has been felled at Paris Bridge, and at the turning to Binn Farm. There are others - can you find them? The tubes I have looked into shelter native species, such as willow, hazel, pine and wild cherry. This all helps to redress the balance of national tree habitat lost through development and neglect in the past 100 years.

THE HAZEL TREE can grow to 12 metres high, but is often more of a bush. The male flowers are long yellow catkins, and the female flowers are small and red. Both appear before the leaves, which are round, pointed at the tip and double-toothed. The twigs are hairy, and the bark smooth, brown and shiny, peeling in strips.

The hazel has been growing in Scotland for 10,000 years. The Gaels called it Coll or Calltuinn, and some places were named after it, for example, the island of Coll and Bar Calltuinn in Appin. It also stands for the letter C in Gaelic. It symbolised female wisdom, was sacred to the sea god Manannan and also the god of fire, as its wood was used to make fire by friction. It prefers to grow in oak woods, and is tolerant of the shade of larger trees. In the past it was coppiced about once every 8 years, and the cuttings used for making hurdles, creels and baskets, and for supporting thatch and turf roofs. It was also used to make crooks and shinty sticks, and the twigs were used for dowsing. Druids carried hazel wands, which were believed to protect against evil, and better still, could make the carrier invisible if necessary!

But the nuts were the very special produce of the hazel. Not only were they very nutritious, but were believed to bestow wisdom and prophetic powers to those who ate them. The Gaelic name of the hazel nut is "cno" or "chno", and "cnocach" means "wise". When ground and used as flour in baking much strength was endowed to the consumer. King Robert Bruce sent his garrison from Tarbet on Loch Fyne to collect nuts for winter storage. Hazel nut oil was used for polishing wood, and the leaves of the hazel were believed to increase milk flow when fed to cattle. Sometimes, however, the wood was considered to be unlucky, symbolising loss and misfortune, and a tradition, which survived into the last century, was to present a piece of hazel wood to your lover, to let it be known that the affair was over. If you ever expect to meet a witch, carry two hazel nuts which have grown together, in your pocket. On meeting the witch throw the nuts at her. and you will be safe from her spells! If you are walking in a wood, and come upon a pool with nine hazel trees growing round it, eat a nut that has fallen into the water, and great wisdom will be yours. If no nuts are to be found, catch and eat a salmon from the pool, and get the same result!

Judy King

Zahra Sugaring Practitioner

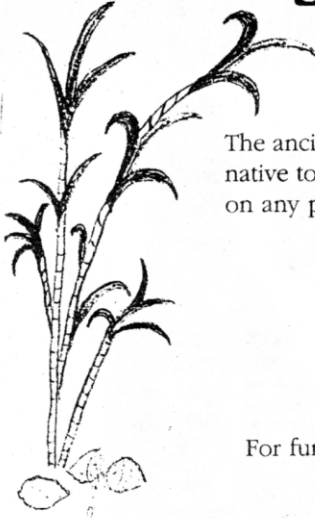

The ancient method of hair removal - a natural alternative to waxing and depilatories which can be used on any part of the body and face.

FULL LEGS	£11.00
HALF LEGS	£ 7.00
BIKINI LINE	£ 4.50
EYEBROW	£ 3.25
UNDERARMS	£ 4.25

For further information call AILEEN on Glenfarg

01577 830581

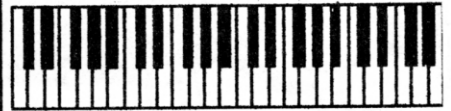

David R Watt • 1 Melville Terrace • Glenfarg
Perthshire • PH2 9NN

PIANO TUNING

*Relocated from Edinburgh
Over ten years experience in all aspects of
piano tuning, repair and reconditioning.
All work undertaken to a high standard
with discounts for OAP's and community/
church organisations.*

For a prompt, professional service
please call 01577 830345

TYREFAIR

TYREFAIR LIMITED

Unit 11
Bridgend Industrial Estate
Kinross

There is now a specialist tyre and battery dealer in Kinross that opens every day of the week, and has tyres and batteries at prices to suit you budget. **TYREFAIR** is a family business, with staff that have many years of professional experience in the tyre trade, and you can find them at **Unit 11, Bridgend Industrial Estate**, or telephone on **KINROSS 865656**. **TYREFAIR** welcomes trade account and offers the following goods and services

- New Tyres for Cars & Vans
- Guaranteed Re-Treaded Tyres
- 4x4 Tyres for Business & Leisure
- High Performance Tyre Specialists
- Wheel Alignment
- Top Brand Quality Batteries
- Puncture & Vulcanised Repairs
- Number Plates made While-U-Wait

TYREFAIR has a comfortable lounge, where you can relax while the work is carried out and you can rest assured that we will treat your vehicle with the care and respect that you demand.

**WHY NOT CALL IN, OR TELEPHONE NOW
FOR MORE INFORMATION?**

KINROSS (01577) 865656



EARNSIDE COACHES

TEL: 01577 830 360

FAX: 01577 830599

**U.K. & CONTINENTAL TRAVEL
BUS & COACH OPERATIONS**

**15 - 76 SEATS AVAILABLE
INCLUDING
EXECUTIVE COACHES**

Glenfarg Electrical

All Types of Electrical Work Undertaken

Free Estimates & Advice 24Hrs Call Out

- ▶ Appliance Repairs
- ▶ House & Business Rewires
- ▶ Extra T.V. & Phone Points
- ▶ Security Lighting
- ▶ Fire & Burglar Alarms
- ▶ Distance no Object

PHONE: 01577 830 313

Neil Cormack, Beechwood,
Duncruevie Road, Glenfarg, Perth.

ASHLEY HOUSE RESIDENTIAL HOME

We have a happy contented atmosphere within the highest standard of care.

En-suite Facilities - Outings and Entertainments
All Home Baking and Cooking - Chiropodist - Physiotherapist
Hairdresser - Spa Bath

For further details please contact:
Mrs J Allan
18 Perth Road
Milnathort
Kinross
KY13 7XU
Tel: 0577 864438



ASHLEY HOUSE

ALL VISITORS WELCOME

Letham Farm Glenfarg Logs

Genuine hardwood logs, by the bag or bulk
Logs cut, split and delivered to suit individual needs
Discount for larger orders, bulk, collection and return of sacks
Slab wood also available
Log splitter for hire

For further details ring Ewan Cheape
Glenfarg 830 349

Balgedie Toll Tavern

Wester Balgedie, Kinross KY13 7AE Tel: 01592 840212

ORIGINAL TOLL HOUSE 1534

WARM FRIENDLY ATMOSPHERE

WOODEN BEAMS

& OPEN FIRES

HOME COOKING

REAL ALE

Special Occasions catered for

Private Dining Room

Imaginative Menus

Extensive Wine List

Families Welcome



GOOD FOOD • GOOD VALUE • GOOD FUN
Open All Day Sat & Sun until end of Sept.

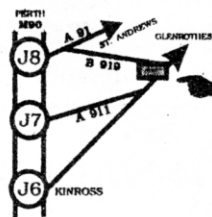

Feature Attractions

Games Nights & Bar Suppers
Skittle Supper Parties
(Book in advance)
Mon-Thurs Evens. (Until March)
Theme Nights
Open all day Sunday for lunch,
snacks, hot muffin teas & Suppers
For further details
Telephone 01592 840212

Proprietors: Jocelyn & Andrew Gleboki and Mrs 'C'
OPEN 7 DAYS - BAR LUNCHES AND SUPPERS

VETERINARY SURGEONS

CAMERON & GREIG, MRCVS

'Ardmohr'
Stirling Road
Milnathort

Telephone: Kinross 863494

SURGERY HOURS:

Monday - Friday 9.00 - 9.30am

Monday - Friday 2.00 - 2.30pm

(open surgeries)

Monday - Friday 5.00 - 6.00pm

(by appointment)

Sat 9.00 - 9.30pm

Large and Small Animals
24 hour Emergency Service



The internationally famous

Glenfarg Village Folk Club

Meets every Monday in the Glenfarg Hotel, Glenfarg at 8.30pm

JUNE	9	Maurice Dickson	(N. Ireland)	Several years ago Maurice was in the same "unknown" category at Glenfarg as Enda is now. That he is now a regular performer is a testament to our policy of trying out new names. A superb singer with a stunning guitar technique.
	16	The John Wright Band	Scottish Borders	Yet another new name at the club, this band is still relatively new to the Scottish Folk Scene, although individual members will be recognised by many of us. Their reputation is growing with every appearance.
	23	Session/Singaround		A chance for everyone, be you singer, poet, musician or simply a good listener, to participate always a good evening in a very informal setting
	30	Andy Sharp & Jim Russell	Scotland - Fife	These two award-winning singer/songwriters are no strangers to the club, where they have been visitors on several occasions. This, however, will be their first time as guests, and it will be an evening to look forward to. Andy and Jim's songs and music are earning an ever-growing band of admirers, including Sangsters and June Tabor.

Tennis Club

The tennis season is underway and hopefully the good weather will be with us soon. On Wednesday evenings courts are reserved for Club Nights: 6.00-7.00pm for juniors, and 7.00pm onwards for adults. All club members are most welcome to an informal, friendly evening of doubles tennis. Ladies Club night is on Monday evenings from 7.00pm.

Sunday American tournaments will continue on the last Sunday of each month, commencing Sunday 25 May at 2.00pm.

Short Tennis coaching (for primary 2 - 4 children) on Saturday mornings (9.30 - 10.30am) will start on Saturday 17 May for six weeks. This will be held on the tennis courts, or if wet, in the village hall. The cost of this coaching is included in the junior membership of £6.

We hope to organise more senior coaching subject to demand. Let our Secretary know if you are interested.

This season will prove to be a busy one for the club, with two teams playing in the Midlands League (mens' doubles and mixed doubles), in addition to two teams in P&D league. Court space will be limited on Thursday evenings. On 12 June all three courts will be reserved for league matches.

The Club has sweatshirts and polo shirts in a variety of colours - all available from Margaret Ponton.

There are seven committee members, the office bearers being: Secretary - Karen McHardy, Treasurer - Margaret Ponton.

Newsletter Advertising Rates

Advertising rates for 1997 (January - December)

Annual (6 issues) :	Full page	£120	Half page	£60	Quarter page	£30
1 issue :	Full page	£20	Half page	£10	Quarter page	£5

All fees for annual advertising to be paid by 28 February.

Single advertisements can only be accepted if paid for at the time of booking.

Dates to remember

JULY 15 ITEMS FOR NEXT NEWSLETTER PLEASE

Mobile Library

The Library van visits the village on alternate Wednesdays (15 & 29 October, and 12 & 26 November), and stops at:

The School	09.30 - 10.15	Ladeside (P.O.)	10.30 - 11.15
Hayfield Road	10.15 - 10.30	Main Street	11.15 - 11.30
Duncricvie Road	11.35 - 11.50		

Mobile Bank

The Bank of Scotland van visits the village, and stops outside the Glenfarg Hotel, on Tuesdays from 11.15 - 11.40am, and on Fridays from 2.00 - 2.30pm.

Bus Timetable

Monday to Saturday

Glenrothes	09.35	11.35	13.35
Auchtermuchty	10.02	12.02	14.02
Gateside	10.11	12.11	14.11
Glenfarg	10.22	12.22	14.22
Milnathort	10.32	12.32	14.32
Kinross (Presto)	10.41	12.41	14.41
Kinross (Presto)	09.27	11.22	13.22
Milnathort	09.36	11.31	13.31
Glenfarg	09.46	11.41	13.41
Gateside	09.57	11.52	13.52
Auchtermuchty	10.06	12.01	14.01
Glenrothes	10.33	12.28	14.28



EXCITING & EXTENSIVE BAR MEALS

**SPECIAL THIS MONTH
FREE
BOTTLE
OF HOUSE WINE**



**WITH EVERY TWO PERSONS EATING A MAIN COURSE
MEAL IN THE HOTEL**

STARTERS

MEXICAN NACHOS

Crunchy Corn Chips, smothered with a spicy Mexican Sauce and Melted Cheese, then topped with Sour Cream.



FAJITAS

Traditional Mexican dish of marinated strips of Chicken or Scotch Steak accompanied by sauted Peppers & Onion served with Flour Tortillas, Guacomole & Salsa sauce

VEGETABLE PAKORA

An authentic homemade Indian Vegetable starter complimented by a cool mint & Yoghurt dip.

**1996 SCOTTISH MEAT
AWARD WINNER
AWARD WINNING SAUSAGES**



**PORK, APRICOT & LEEK &
LAMB, APPLE, MINT & ROSEMARY**

Both served with Yorkshire Pudding & Onion Gravy together with Fresh Seasonal Vegetables



Choose from juicy prime Scotch Beef Fillets or Sirloin served on SIZZLING platters

Why not try one of our freshly prepared Sauces to accompany your Steak

AU POIVRE CAJUN GARLIC & HERB



THE GLENFARG HOTEL & RESTAURANT

Main Street, Glenfarg, Perthshire PH2 9NU
TEL: 01577 830241 FAX: 01577 830665



ALPHAVET VETERINARY CENTRE

S.J. WILSON B.V.M.S. M.R.C.V.S.
T.A. WILSON B.V.M.S. M.R.C.V.S.

62 Muirs Kinross
Telephone Kinross 863328

NORMAL CONSULTING HOURS
Monday - Friday 9.00a.m. to 10.30a.m.

2.00pm to 3.00pm

4.30pm to 6.30pm

Saturday 9.00a.m. to 11.00a.m.

(ALL SURGERIES BY APPOINTMENT)

RECEPTION OPEN FROM

9.00a.m. to 6.30p.m. Monday-Friday

24HR. EMERGENCY SERVICE
PERSONAL SERVICE
DOMESTIC PETS

FERRIER AND M^{AC}KINNON OPTOMETRISTS

74 High Street, Kinross KY13 7AJ

Telephone: 01577 864009

**EVENING APPOINTMENTS AND HOME
VISITS AVAILABLE ON REQUESTS**
The Sight Care symbol means we are
INDEPENDENT OPTOMETRISTS
with an agreed
NATIONAL STANDARD OF CARE

OPENING HOURS

MON	9.00 - 1.00	2.00 - 5.30
TUES	9.00 - 1.00	2.00 - 5.30
WED	9.00 - 1.00	2.00 - 5.30
THURS	9.00 - 1.00	2.00 - 5.30
FRI	9.00 - 1.00	2.00 - 5.30
SAT	9.00 - 12.30	CLOSED



VISA
ACCESS

WEBSTERS BUILDING SUPPLIES

Stirling Road • Milnathort
TRADE & D.I.Y.
SKIP HIRE

Full range of building materials,
timber, paving slabs etc.

Renovating Plaster Stockists

Personal attention from experienced builders

Free advice given on quantity
and types of materials for extensions,
garages, patios, etc.

Coal & Gas Stockist

FREE DELIVERIES ON ORDERS OVER £50

Contact

ALLAN or OGILVY
at Milnathort (01577) 864369

Barley Mill Clothes

DESIGNED AND
MADE IN SCOTLAND

For Ladies and Children

including evening wear,
ballgowns & wedding dresses

GATESIDE MILLS, GATESIDE, FIFE

Telephone: 01337 860616

Closed Sun & Mon

Tues - Fri 9am - 5pm

Sat 10am - 5pm

LOCH LEVEN HEALTH CENTRE, Lathro, Kinross KY13 7SY

Telephone nos. Appointments and enquiries (01577) 862112

Emergencies only (01577) 865252

Doctor	Monday	Tuesday	Wednesday	Thursday	Friday
Dr. Anderson	9am-10am 2pm-3pm 5pm- 6pm	9am-10am 3.30pm-5pm	9am-10am	9am-10am 5pm-6pm	9am-10am 2pm-3pm 5pm-6pm
Dr. McCracken	8.35am- 10.10am 1.30pm-2.10pm 4.15pm-5.55pm	8.30am-9.25am	8.35am- 10.10am 1.30pm-2.10pm 3pm-4.50pm	8.35am- 10.10am 5pm-6.50pm	8.35am- 10.10am 1.30pm-2.10pm 4.15pm-5.55pm
Dr. Aitken	8.30am- 10.30am 4pm-6pm	8.30am- 10.30am 4pm-6pm	9am-1 lam 4pm-6pm	8.30am-9.30am	9am-1 lam 3pm-5pm
Dr. Russell	9am-10.50am	2pm-4.50pm		3pm-4.50pm	9am-10.50am

Dr. Carragher	9am-11 am 1.45pm-2.30pm 4.10pm-5. 0pm	9am-10.30am 5pm-7pm	9am-10am	9am-1 lam 4pm-bpm	9am-1 1 am 3pm- 4pm 5pm-6pm or 3pm-5pm
Dr. Richmond	8.30am-10am 1pm-2pm 5.30pm-7pm	8.30am- 10.30am 3.30pm-5.30pm	8.30am- 10.30am 4pm-bpm	8.30am-9.30am	9am-1 lam 4pm-6pm 3pm-5pm
Dr. Claire McCrae	3pm-4.50pm 6pm-7.20pm	9am-10am	9am-10.50am	4pm-5.50pm	3pm-4.50pm

THE SURGERY MAIN STREET, BRIDGE OF EARN Tel. Perth 812000 (24 hours)

Branch Surgery, Main Street Abernethy - by appointment only

Dr. David Kirkwood Dr. Anne Urquhart

Repeat prescriptions - Please give 24 hours notice.

Home visits - For patients too ill to attend the surgery, and are undertaken between morning and afternoon surgery.

Please request a home visit before 10.30am.

Emergency/night/weekend calls - A doctor is on call for emergencies at all times. Always telephone Perth 812000.

When the surgery is closed a recorded message will tell you how to contact the doctor on call (usually Dr. Kirkwood or Dr. Urquhart, but occasionally a doctor from a neighbouring practice)

GENERAL CONSULTING HOURS (no appointment required)

Monday to Saturday 8.45am - 10.00am

Monday, Tuesday, Wednesday, Friday 4.00pm - 6.00pm

NO EVENING SURGERY ON THURSDAY

CLINICS - BY APPOINTMENT ONLY

Antenatal, Postnatal, Childhood Immunisation

Tuesday 2.00 - 3.00pm

Developmental Screening (Children 0-5)

Monday 2.00 - 4.00pm monthly

Well Person, New Patient, Cervical Smear, Obesity, Cardiovascular

Monday and Wednesday 3.00 - 3.45pm

Wart Clinic Tuesday 3.30 - 6.00pm

Travel Immunisation (8 weeks before travel), Insurance Medicals etc.

By Appointment.

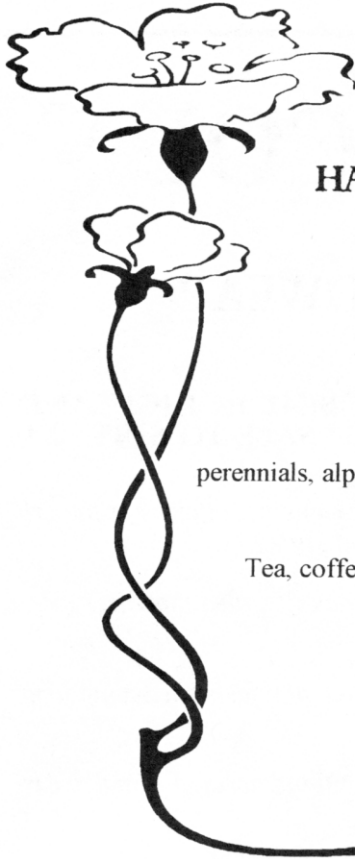

HAYFIELD COTTAGE PLANTS

Our nursery is now open daily

Saturday & Sunday 10.00 - 4.00
Monday, Tuesday, Friday 10.00 - 2.00
(Closed Wednesday & Thursday)

We have an ever-increasing selection of
perennials, alpines, heathers, herbs, bedding, basket and patio plants,
all at competitive prices.

Tea, coffee and home-baking may be available at weekends

Peter & Marion Dickson
Hayfield Cottage
Hayfield Road
Glenfarg
830431

**WHERE IN THE WORLD
CAN I GET IT PRINTED?**



WORD PERFECT CAN HELP YOU WITH
ALL YOUR PRINTING NEEDS; FROM A
BUSINESS CARD TO A COMPLEX
COLOUR BROCHURE.

DID YOU KNOW THAT WE CAN ALSO
PROVIDE YOU WITH CONTINUOUS
COMPUTER STATIONERY, PLASTIC
CARDS, SHORT RUN BOOKS,
QUOTATION FOLDERS, MINI-LABELS,
PRINTED CARRIER BAGS, RUBBER STAMPS,
EVEN PRINTED PENS?

**FOR A FAST QUOTE CALL
01577 863186**

WORD PERFECT
Design FOR PRINT

THE MUIRS BUSINESS CENTRE • KINROSS • KY13 7AU

ROBERT NICOL



ESTABLISHED 1847

FORMAL AND HIGHLANDWEAR SPECIALISTS

WE TAKE GREAT PRIDE IN OFFERING THE VERY BEST IN HIGHLAND WEAR AND FORMAL WEAR FOR BOTH HIRE AND SALE TO SUIT ALL OCCASIONS.

We specialise in the full Highland Outfit. Our hire range is extensive, offering a superb choice of Kilts, Jackets and Accessories, all chosen for quality and style.

Page Boy outfits include Highland wear for boys 18 months upwards, also morning wear including grey tails/black tails.

Our reputation over the years has been achieved through good old fashioned customer service and civility

Special discounts available for large bookings. Page boys' Highland wear, Formal wear, Evening wear always available.

43 SOUTH METHVEN STREET, PERTH Tel: 01738 639232
 53 Bighty Ave, Woodside Way, Glenrothes Tel: 01592 751744
 42 Chalmers Street, Dunfermline Tel: 01383 723735

HEATERS • RADIOS • TOASTERS • WASHING MACHINES • TELEVISIONS • VIDEOS • SATELLITE •

TELEPHONES • ACCESSORIES • CAMCORDERS

PERSONAL CONSOLES • MICROWAVE OVENS • CALCULATORS



Authorised Service Centre



FRIDGES FREEZERS



SATELLITES

KINTRONICS

TELEVISION AND VIDEO

157 HIGH STREET, KINROSS
 TEL: 863772

— MAIN DEALERS FOR —

**TOSHIBA PANASONIC TECHNICS
 ELECTROLUX SHARP SAMSUNG**

COMPETITIVE RENTAL TERMS ON
 TELEVISIONS - VIDEOS - MICROWAVE OVENS

DISCOUNTS FOR SENIOR CITIZENS

**FREE INSTALLATION
 FREE DELIVERY
 CREDIT TERMS AVAILABLE**

RECONDITIONED TELEVISIONS & VIDEOS IN STOCK

retra
 The sign of a fair deal



MEMBER OF
 SCOTTISH INDEPENDENT TELEVISION DEALERS ASSOCIATION

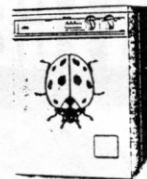

WASHING MACHINES



CAMCORDERS

Panasonic
Authorised Vacuum Cleaner
Service Centre

• KETTLES • BATTERIES • ELECTRIC SHAVERS • TAPES • LAMPS • CONNECTORS •