

# THE GLENFARG FEB 2003 NEWSLETTER

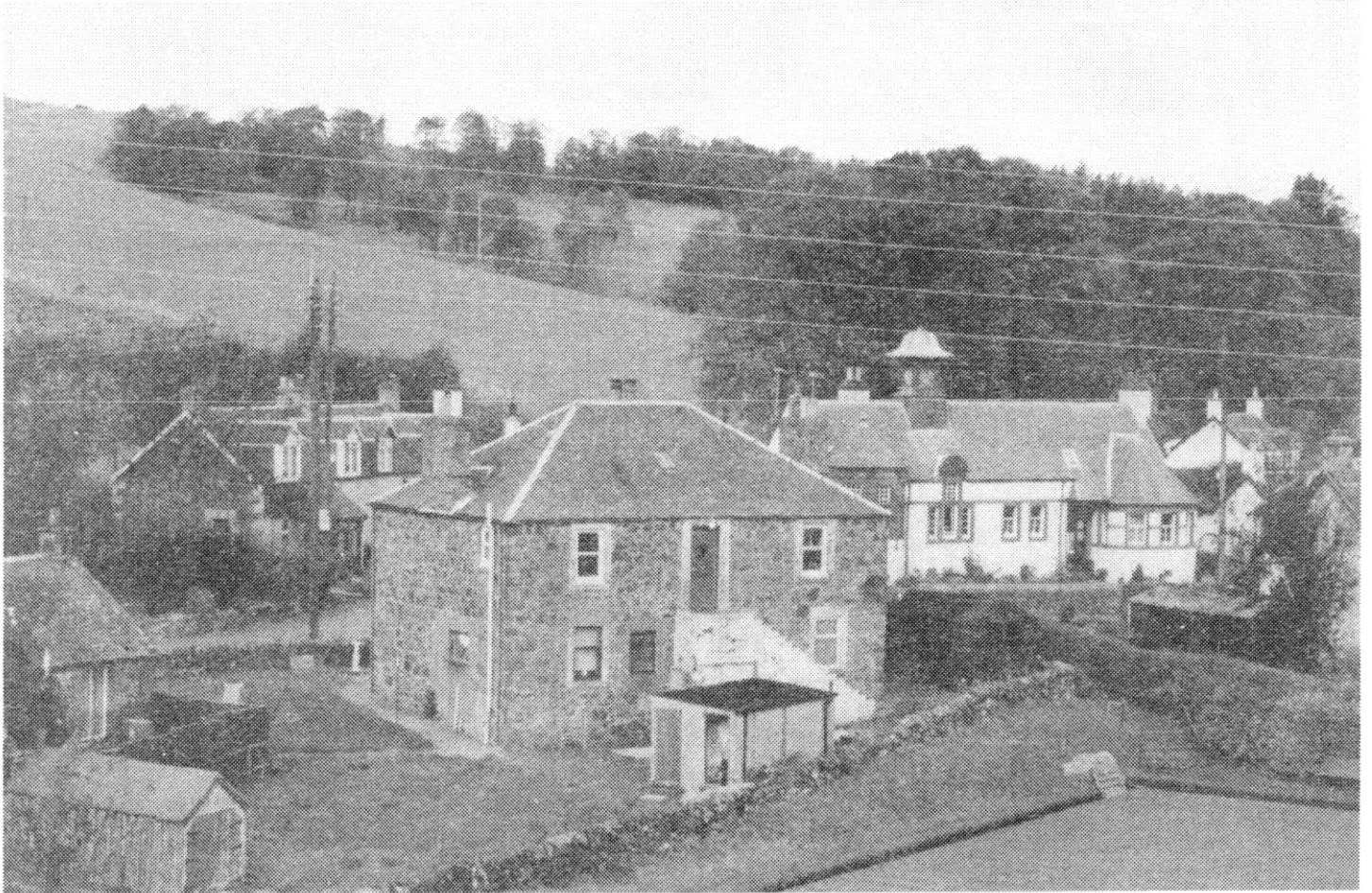

**PUBLISHED BY GLENFARG COMMUNITY COUNCIL**



***View over the Bowling Green  
to the Old Library***



**FOR ALL YOUR PRINT & DESIGN NEEDS  
KINROSS 01577 863186 FAX 01577 862184**



# HIGHLAND HORSEBACK SCOTLAND

## BRITAIN'S LONGEST TRAIL RIDE

A 200 mile trail from the rolling hills of Aberdeenshire, to the spectacular scenery of the West Coast.

Fit and enthusiastic hunters and cobs.  
The challenge of a lifetime!

Fiona and Ken Hamilton,  
Easter Bodylair, Glass, Huntly, AB54 4XR  
Tel/Fax 01466 700304  
Email - highhorse@glenfarg.swinternet.co.uk



at ABERARGIE NR BRIDGE OF EARN PH2 9NF

Offering Bar Lunches -  
Suppers and Special Dinner Menu  
From  
Wednesday through to Sunday  
Served in our Main Restaurant  
OR CONSERVATORIES

Tom McConnell Owner & Chef  
(ex Gleneagles-Carlin Maggies & Nivingston House)

Phone: 01738 850332

**STRAITWAY™**  
**STRAITWAY**  
'serving the local community and beyond'

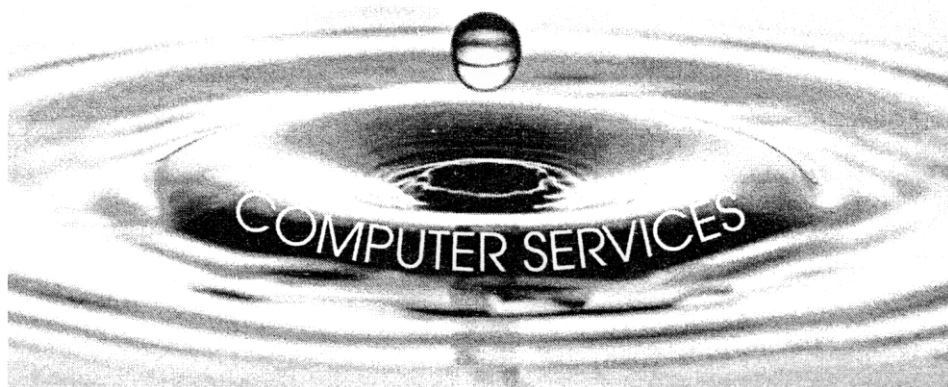

Tel: 01577 830 820

Fax: 0870 167 9034

e-mail: [info@straitway.co.uk](mailto:info@straitway.co.uk)

on-line shopping and information:

[www.straitway.net](http://www.straitway.net)

**CONSUMABLES for:**  
Fax machines • Inkjet  
printers • Laser printers  
**DATA STORAGE:**  
CD disks • Floppy disks  
• ZIP disks • DAT tapes

**HARDWARE:**  
Computers • Monitors •  
Data Projectors •  
Scanners • Printers  
**SOFTWARE:** Business  
software • Anti-virus •  
Accounting

**SOLUTIONS:**  
Web management &  
design • Database  
management & design •  
Computer animation •  
Desktop publishing &  
design • Colour laser  
printing • Network  
installation &  
management •  
Business support



# ELSTON LANDSCAPE

We provide a comprehensive professional landscape service, from design to creation for all sizes of garden.

TREE & SHRUB PLANTING,  
SEEDING & TURFING

PATHS, PATIOS &  
DRIVEWAYS

HEDGE CUTTING  
PRUNING & TREE  
SURGERY

FENCING, TRELLIS  
& PERGOLAS

**DON'T BE STUMPED!**

Unightly Tree Stumps in your way?  
Have them ground away by your local specialist.

Contact: KEITH ELSTON  
TEL/FAX: 01738 850742  
WE ARE 'GROWING PLACES'

## GROWING PLACES

Good Planning, Design and Selection are a vital part of a planting scheme. The use of mature trees & shrubs can create an instant effect of established shrubberies, trees and screening.

ORGANIC COMPOST &  
MULCHIES SUPPLIED &  
SPREAD.

### GROW A FENCE

WITH SO MANY VARIETIES OF HEDGING TO CHOOSE FROM, YOU CAN HAVE A COLOURFUL & NATURAL FENCE.

Order your Tree for the Millennium.

Contact Keith on: 01738 850742  
To discuss your design & planting requirements

For Quality, Convenience and Value

## ROSS PICTURE FRAME MAKERS

Woodmarch  
by Scotlandwell

20 Years experience in all aspects of framing.

Bespoke and contract work

Competitive prices. Easy Parking.

☎ 01592 - 840345

# G.J. SMITH

**GLENFARG  
POST OFFICE  
&  
GENERAL STORE**

**tel: Glenfarg 830201**

**NEWSAGENTS  
MORNING ROLLS  
LICENCED GROCERS**

**Newspaper delivery available  
within Village  
6am - 8pm**



BOSCH



M.O.T.

MAIN STREET  
GLENFARG

M.O.T.

Petrol, Diesel + Catylist

Six days by appointment/Free re-test

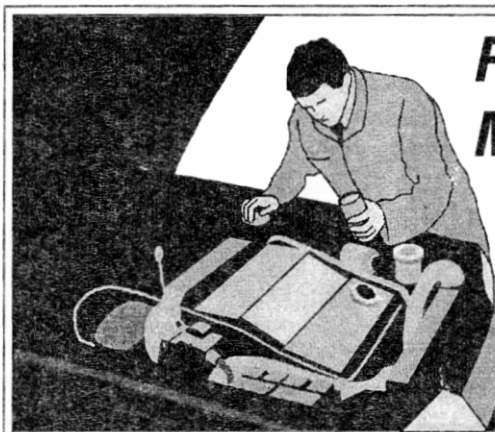

### Recently appointed **BOSCH** **MotorPlus Agent**

- ENGINE MANAGEMENT
- ABS BRAKE SYSTEMS
- COMPUTER AUTOBOXES
- AIR BAGS

} Can now be tested and repaired using our latest Bosch on-stream data recorders. Full Bosch Factory back-up service.

**DON'T FORGET ...**

- All mechanical repair work and welding carried out
- Servicing
- Only top quality branded parts
- Recovery service

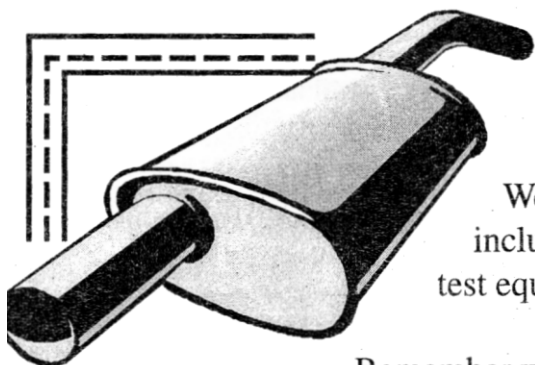

### Tyres & Alignment

We can now offer full steering Geometry Checks including four wheel alignment using the latest Halogen test equipment.

Remember we can still match or even beat the 'fast fits' on many tyre and exhaust prices. e.g. NON 185/65x14 MONDEO/VECTRA from £36.00 inc. fitting and balance.

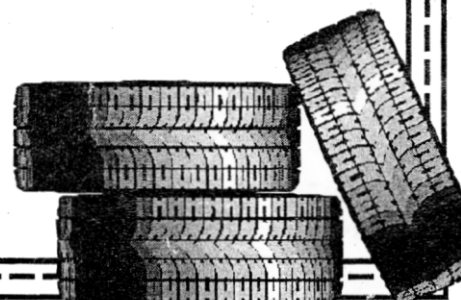

Phone for a fast and friendly quote.

**01577 830 633**



# History Of Valentine's day

Learn about how Valentines day came into practice as it is today. The origin of this lovers day goes back to as early as 270 A.D from when the history of this day begins. Just read on and discover the true meaning of this festival.

As early as the fourth century B.C., the Romans engaged in an annual young man's rite to passage to the God Lupercus. The names of the teenage women were placed in a box and drawn at random by adolescent men; thus, a man was assigned a woman companion for the duration of the year, after which another lottery was staged. After eight hundred years of this cruel practice, the early church fathers sought to end this practice... They found an answer in Valentine, a bishop who had been martyred some two hundred years earlier.

According to church tradition St. Valentine was a priest near Rome in about the year 270 A.D. At that time the Roman Emperor Claudius-II who had issued an edict forbidding marriage.

This was around when the heyday of Roman empire had almost come to an end. Lack of quality administrators led to frequent civil strife. Learning declined, taxation increased, and trade slumped to a low, precarious level. And the Gauls, Slavs, Huns, Turks and Mongolians from Northern Europe and Asian increased their pressure on the empire's boundaries. The empire was grown too large to be shielded from external aggression and internal chaos with existing forces. Thus more of capable men were required to be recruited as soldiers and officers. When Claudius became the emperor, he felt that married men were more emotionally attached to their families, and thus, will not make good soldiers. So to assure quality soldiers, he banned marriage. Valentine, a bishop, seeing the trauma of young lovers, met them in a secret place, and joined them in the sacrament of matrimony. Claudius learned of this "friend of lovers," and had him arrested. The emperor, impressed with the young priest's dignity and conviction, attempted to convert him to the roman gods, to save him from

certain execution. Valentine refused to recognize Roman Gods and even attempted to convert the emperor, knowing the consequences fully. On February 24, 270, Valentine was executed.

"From your Valentine"

While Valentine was in prison awaiting his fate, he came in contact with his jailor, Asterius. The jailor had a blind daughter. Asterius requested him to heal his daughter. Through his faith he miraculously restored the sight of Asterius' daughter. Just before his execution, he asked for a pen and paper from his jailor, and signed a farewell message to her "From Your Valentine," a phrase that lived ever after.

Valentine thus become a Patron Saint, and spiritual overseer of an annual festival. The festival involved young Romans offering women they admired, and wished to court, handwritten greetings of affection on February 14. The greeting cards acquired St.Valentine's name.

The Valentine's Day card spread with Christianity, and is now celebrated all over the world. One of the earliest card was sent in 1415 by Charles, duke of Orleans, to his wife while he was a prisoner in the Tower of London. The card is now preserved in the British Museum.

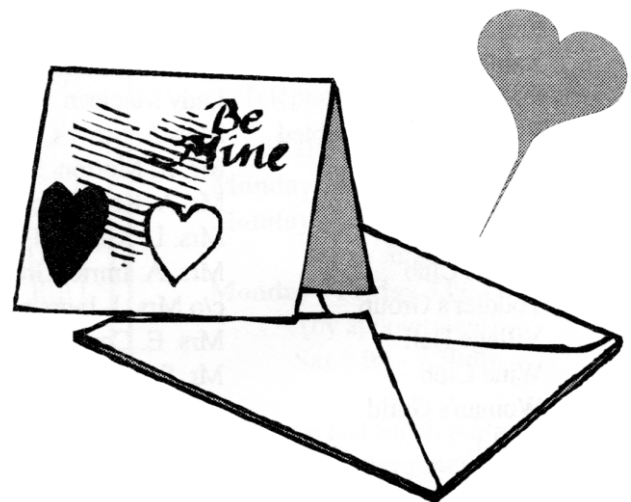

The views expressed by contributors to this Newsletter are entirely their own. Publication within this Newsletter does not imply that the Editor or Community Council agrees with, or supports, those views. Neither the Editor nor the Community Council will be held responsible for any factual inaccuracies, or incorrect inferences drawn.

<b>Editor</b>	<b>: Mrs. J. Macpherson, Lyndhurst, Ladeside</b>	<b>830430</b>
<b>Treasurer</b>	<b>: Mr. C. Murison, Plains Farm</b>	<b>830255</b>
<b>Advertising</b>	<b>: Mr. C. Murison, Plains Farm</b>	<b>830255</b>
<b>Distribution</b>	<b>: Mr. G. Smith, Post Office</b>	<b>830201</b>

### **ORGANISATIONS IN GLENFARG**

<b>Perth &amp; Kinross Councillor</b>	<b>Mrs. Kathleen Baird, Easter Clunie, Newburgh KY14 6EJ</b>	<b>01337 840218</b>
<b>Community Council</b>	<b>Chairman: Brig. D. Cameron, The Old Manse</b>	<b>830394</b>
	<b>Secretary: Mr. B. Patterson, 18 Elm Row</b>	<b>830555</b>
<b>Rev.K.Anderson</b>	<b>The Manse, Abernethy</b>	<b>01738 850607</b>
<b>Session Clerk</b>	<b>Mrs. H. Clark, 7 Elm Row</b>	<b>830410</b>
<b>Arngask School</b>	<b>Mr. R. Simpson, Headmaster</b>	<b>830263</b>
<b>Justice of the Peace</b>	<b>J. R. Cheape, Letham Farm</b>	<b>830215</b>
Accordion & Fiddle Club	Mr. R. Robertson, "The Neuk", Drunzie	830642
Angling Club	Mr. R. Robertson, "The Neuk", Drunzie	830642
Babysitting Circle	Mrs. H. McLeish, 8 Elm Row	830374
Badminton Club	Mr. A. Clark, 3 Hayfield Rd.	830246
Beavers	Mrs. H. Deas, Greenbank Road	830251
Bowling Club	Mrs. C. Hayward, 3 Lomond Bank	830387
Bridge Club	Mrs. J. Gent, Cartref, Main Street	830485
Brownies	Mrs. A. Wall, 20 Greenbank Road	830460
Cubs	Mrs. C. Morton, Folda, Church Brae	830210
Curling - Men's	Mr. A. Jenkins, 12 Elm Row	830453
Curling - Women's	Mrs. I. Findlay, Struan Bank, Hayfield Road	830441
District Nursing Assn.	Mr. G. Ross, School House	830212
Folk Club	Graham Brotherston (or Glenfarg Hotel)	01383 738922
Meals on Wheels	Mrs. Ogilvie, The Crest, Main Street	830512
Old Folks' Association	Mrs. J. Kirkland, 7 Birch Lane	830514
Over 60s	Mrs. M. Cumming, Duncriveie	830736
Playschool	Mrs. J. Ingram, Belmont, Greenbank Road	830353
Rainbows	Mrs. V. Gourlay, 2 Greenbank Crescent	830617
Red Cross	Lady Maclean, Arngask House	830311
Riding for the Disabled	Miss A. Stocks, Smiddyhill	830262
Scouts	Mr. R. Morton, Folda, Church Brae	830210
Sheep Dogs	Mr. A. Reid, Lochelbank Farm	830288
Sunday School	Mrs. L. Kinnaird, Greenbank Road	830337
Tennis Club	Mrs. A. Imrie, Greenbank Road	830378
Toddler's Group	c/o Mrs. Ingram, Belmont, Greenbank Road	830353
Village Hall	Mrs. E. Coventry, 7 Greenbank Cres.	830529
Wine Club	Mr. S. Mee, Westdean, Hayfield Road	830395
Woman's Guild	Mrs. Jean Connolly, 4 Lomond Bank	830200
W.R.I.	Mrs. J. Adam, Larchgrove, Main Street	830559

# RENAISSANCE

CURTAINS AND ACCESSORIES  
INDIVIDUAL & CREATIVE, SOFT FURNISHINGS  
HANDMADE TO REQUIREMENTS  
FABRICS & ACCESSORIES

Open 10.am - 4.pm Mon - Sat.  
BackDykes Abernethy, Perth. PH2 9JY  
Telephone: 01738 850806

## DUNCAN McINTYRE

Builder and Slater

TIME SERVED TRADESMAN  
FREE ESTIMATES  
FOR ALL BUILDING WORK  
SLATING REPAIRS

TELEPHONE KINROSS 864222

### FED UP WORKING FROM HOME?

- Low Cost, Well Appointed Furnished Offices
- Excellent Commuting Location
- Free Use of Boardroom
- Excellent Facilities
- Flexible Terms
- Ideal For the Small or Start-up Business



To View, Please Call Ron Henry On 01738 812120  
Bridge Of Earn Business Centre, Dunning Street, Bridge Of Earn, Perth, PH2 9AA

For all aspects of



## PIANO TUNING

and repair, call -

David R. Watt  
(01577) 830345

## Letham Farm Glenfarg Logs

Genuine hardwood logs, by the bag or bulk  
Logs cut, spilt and delivered to suit individual needs  
Discount for larger orders, bulk, collection and return of sacks

Log splitter for hire

For further details ring Ewan Cheape  
Glenfarg 830 349

## VETERINARY SURGEONS

CAMERON & GREIG, MRCVS

'Ardmohr'

Stirling Road

Milnathort

Telephone: Kinross 863494

### SURGERY HOURS:

Monday - Friday 9.00 - 9.30am

Monday - Friday 2.00 - 2.30pm

(open surgeries)

Monday - Friday 5.00 - 6.00pm

(by appointment)

Sat 9.00 - 9.30pm

Large and Small Animals  
24 hour Emergency Service



**ALPHAVET VETERINARY CENTRE**  
62 MUIRS, KINROSS

THOMAS A. & SUSAN J. WILSON B.V.M.S. M.R.C.V.S.



*For a caring professional service for all domestic pets*

TELEPHONE 01577-863328

E-mail - [alphavet@globalnet.co.uk](mailto:alphavet@globalnet.co.uk)

Web Site - <http://www.users.globalnet.co.uk/~alphavet/>

*Still Scotland's 1st and only Veterinary Practice Web Site.*

 **CONSULTATIONS by APPOINTMENT**

Monday to Friday	9.00 a.m. to 11.00 a.m. 1.00 p.m. to 2.00 p.m. 4.00 p.m. to 6.15 p.m.
Saturday	9.00 a.m. to 11.30 a.m.

 **RECEPTION is OPEN** 

Monday to Friday	8.30 a.m. to 6.30 p.m.
Saturday	9.00 a.m. to 12.00 noon



**For our 24 Hour Emergency Service**  
**PLEASE TELEPHONE KINROSS 863328**

**FERRIER & MACKINNON**  
OPTOMETRISTS

74 High Street, KINROSS KY13 8AJ Tel: 01577 864009  
27/29 Chalmers Street, DUNFERMLINE KY12 8AT Tel: 01383 721502

We are a family firm of Optometrists dedicated to professional, quality eyecare.

Introducing our new

**FRAME  
IMAGING  
SYSTEM**

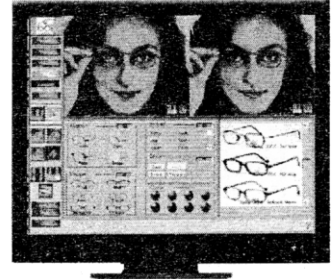

**SEE YOURSELF WEARING A FRAME BEFORE  
YOU ORDER ANY SPECTACLES!**

Why not pop in for a demonstration  
- we would be pleased to see you.

Opening Hours: Monday to Friday 9 - 5.30pm  
Saturday 9 - 12.30pm

**WEBSTER**

**Building Supplies Ltd**

*Building & Timber Supplies*

A Professional Service to the Building Trade

BRICKS ● BLOCKS  
SANDS & GRAVELS ● RED CHIPS  
QUARTZ ● ROUGHCASTING  
CEMENT ● PLASTERS  
PLASTERBOARD ● INSULATION  
LINTELS ● TOOLS

Walling ● Pavers ● Kerbs ● Patio  
Slabs ● Timber ● Plywood  
Velux Windows ● Felt ● Roof Tiles  
Drainage ● Butinox  
Cuprinol ● Building Chemicals

SUPPLIERS OF MACGAS  
MINI DIGGER & SMALL PLANT HIRE

Competitive Prices - Excellent Delivery Service

OPEN WEEKDAYS 7.30 am - 5 pm

SATURDAYS 7.30 am - 1 pm

WISHING ALL CONCERNED A SUCCESSFUL DAY

Ladeside Yard ● Stirling Road ● Milnathort ● Kinross

Tel: 01577 864369 or Fax: 01577 864046

**G & W Shand**

**Builder, Est 1888**

**SCHICHALLION  
CROOK OF DEVON  
KINROSS  
KY13 0UL**

**Tel: 01577 840538**

**Mobile: 07850 737501**

**Builders and Stone Masons**

**All domestic and industrial work  
undertaken**

**New Houses**

**Extensions**

**Renovations**

**Fireplace Specialist**

## *Cover Photo*

this month is by Mrs. Lascelles, and is a view over the Bowling Green to the Old Library.

## *Editorial*

Well, here it is — my very last Newsletter, and it is not without regret that I hang up my keyboard. I have enjoyed producing the Newsletter for the last 13 years, but life changes and different things occupy one's time. More importantly, though, it is time to hand over to someone new, someone who will bring new ideas and enthusiasm.

I am delighted that Ineke Watt has agreed to take on the task, and I'm sure she'll enjoy the challenge and the additional involvement in village life that it brings. She will be ably assisted by Douglas Ness and Shona Reid, and as I understand things, Shona will be the one "encouraging" you to contribute articles! I would like to thank everyone for the support I have received over the years, and know that you will continue to extend it to Ineke and her team. I'm sure she will publish her full contact details in her first edition, but for those of you who don't know Ineke, she lives in the very last house on Melville Terrace,

facing Church Brae. Yes, it's quite a climb, so if you don't fancy going all the way up there, I believe that Grant has very kindly agreed to accept items for publication in the Post Office. Alternatively they can be given to Shona (8 Lomond Bank), or, preferably, sent to the Newsletter's very own e-mail address: [newsletter@glenfarg2000.freeserve.co.uk](mailto:newsletter@glenfarg2000.freeserve.co.uk). If you forget, and send them to me — don't worry, I'll pass them on.

So keep the news coming — I'm looking forward to reading it. All those organisations who have lapsed over recent years, how about making a new year resolution to start contributing again?

In conclusion, good luck to Ineke, Douglas and Shona. Remember to send in articles as soon as you can, and certainly by the copy date, and if you can't manage it for some reason, please let someone on the team know.

## *Letters to the Editor*

**Dear editor,**

We have recently adopted a Newfoundland bitch from the Newfoundland rescue. This will be her fifth home and she is only three years old, but she is settling in slowly. We can only guess at the trauma she has suffered previously. She appears to have a problem, and is unsure of other dogs. We have taken advice from a behaviourist, and the solution appears to be exposure to as many dogs as possible. Do you have a steady dog who wouldn't mind a strange dog walking up and down past their garden? My apologies to anyone we have met and will meet. Hopefully in the near future I will have a well balanced dog to enjoy exercising. If you can help please phone 830559 many thanks. **Jenny Adam**

### **To the parents of Children in Glenfarg**

We are really disgusted and disheartened by the destruction and vandalism to the pond in Glenfarg Green that occurred during the frosty weather either side of Christmas. Boulders, branches, plant

supports, metal fence posts were pulled up and hurled onto the ice, fences were flattened and trampled.

The stones around the edge are there to prevent erosion, and without them the bank would disintegrate. We put a 2 foot fence round much of the pond last year to deter children from going onto the flowerbeds — 30 or 40 of the metal rods holding the fence in place were deliberately pulled up and thrown in.

Glenfarg Green is meant to be an oasis, a place to enjoy in the middle of the village. We bought the land, it belongs to us, we have created what is there. We made it open to all because we wanted others to enjoy it too, in particular those who live in the village. We love to see parents and children enjoying the place, feeding the ducks, being there.

But all this is now in jeopardy because we are fed up with the repeated damage. We have had vandalism before. There have been many instances, including the lights down the steps by the water cascade being smashed, the little stone bridge over the outlet burn

deliberately broken, branches torn off trees, and many, many other more minor, but thoroughly irritating bits of destruction.

If anything, it is the absolute lack of respect for the place by some which really discourages us. Why should we endlessly have to mend, replace, replant, spend money unnecessarily? If the place is not sufficiently appreciated we do not see why we should continue to keep it open.

So, to be blunt, it's like this. If trouble continues we will, with real sorrow, close Glenfarg Green. There would be no access to it or from it, no walkway through it. This is absolutely the last thing we want. To have to put up signs forbidding access would be sickening to us personally — and an admission of failure by the community, the village, to control its own young.

This is why we are writing to you, the parents, now, and asking you to be directly involved. Firstly, of course, by putting a stop to any vandalism you happen to see, and telling the parents of those responsible. Secondly and most importantly, but talking to your children, explaining the position to them, and getting them on our side.

You may not know who the culprits are — but your children do; they know, and if they are motivated they can act. Amongst the young there is nothing as powerful as peer pressure. If the few troublemakers get heavily leant on and made to feel thoroughly unpopular by their contemporaries, and juniors, we should hopefully get it under control, and not have to take this drastic step. So please help — we cannot do it on our own.

C.B. & M.A. Lascelles, The Bank House

## *Community Council*

The following is an extract from the minutes of the meeting held on Monday 6th January 2003. Cllr. K. Baird and PC Ishbel Hinton were present by invitation, and two members of the public also attended.

**Gates & Fencing in Wallace Park** Cllr K. Baird is to check with Perth & Kinross Council as to whether the gates are to remain locked.

**Avenue Drainage** As a result of the meeting in November, two problem areas were identified: the drainage in the Avenue and also in Hayfield Road. The drain within the Avenue has now been tested, and it would appear that it is able to cope with the water that is coming off the Gallup. The drains in Hayfield Road, however, would not appear to be able to cope with the levels of water, and as such the matter remains under review.

**Police Report** Since the last meeting there had been reports of graffiti and minor vandalism occurring within the village. There had also been incidents of drinking within the area of the school, which appears to be an overspill from the drinking that had been occurring within Wallace Park. It was noted that the problem appeared to be dying down.

**Treasurers Report** Cllr Murison updated the meeting on income and expenditure since the last meeting. The rising cost of the publication of the Newsletter remains an issue. It was recognized that the newsletter remained an integral part of the village, however it was now becoming extremely difficult to keep producing it 'free' at point of

delivery. As such it was requested that villagers were made aware of the demise, and that donations of a suitable level would be very much appreciated when picking up future issues.

**Newsletter** Following the aforementioned discussion Mrs. Jan Macpherson announced her decision finally to resign from her role as Editor of the Glenfarg Newsletter after the publication of the next issue. The Chairman thanked Jan on behalf of the Community Council for her hard work and effort over a long number of years. A sub committee was formed under the supervision of Cllr C.Campbell in order to attempt to resolve the issue of finding a suitable successor.

**Any Other Business** Various points were discussed which included: The AGM of the Tayside Pensioners Forum, Tayside Drug and Alcohol Seminar and Childline Appeal.

**Arngask School Link-Up** It was noted that former Arngask teacher, Miss McLeod, has been teaching in Milan for some time, and intends to form a linkup between the schools. The Community Council members agreed that this was an excellent idea. Further updates on the matter are to be provided by the Chairman.

**Date of next meeting** Monday 3rd March.

## *Arngask Guild*

February	11	Spring Meeting	Auchterarder Parish Church Hall	2.00 pm Cars will leave the PO at 12.45 pm
	18	Romans in Perthshire	Speaker - Mr Mark Hall	7.30 pm
March	4	Board of Social Responsibilities	Mrs Brenda Fraser, Asst. Div. Manager and Mrs Joanne Chin, Service Manager at Belmont Castle, Meigle	7.30 pm
			BRING AND BUY EVENING	
	7	World Day of Prayer		
	18	Perth Speakers Club	Speaker - Mr Bruce Fummey	7.30 pm
	21	Annual Council Meeting	Speaker - Rev Kay Gilchrist, CHAS	St Matthew's Church Hall 2.00 pm
	29	GUILD SALE AND COFFEE MORNING		Church Hall 10.00 - 11.30 am
April	5	Keith Lodge Coffee Morning		Scone New Church Hall 10.00 - 11.30 am
	8	Closing Meeting	Faith Supper and Scottish Night	7.30 pm
May	20	Summer Outing	To be arranged	
June	5	Summer Meeting	Speaker - Rev James McDonald	Scone New Hall 7.30 pm
August	14	Garden Party	Gask Church Hall	7.00 pm

ARNGASK GUILD MEETINGS ARE HELD IN THE CHURCH HALL

We cordially invite anyone interested to join us for any of our meetings, and would like to draw your attention to our Coffee Morning on the 29th March when your support would be appreciated.

## *Arngask School*

Christmas Concert The School Christmas Concert was held in the Village Hall on Wednesday 11 December. Conner Campbell played the lead role as the "Gigantic Star", ably supported by Primary 7 pupils who took on the traditional support roles: Mary, Joseph, shepherds, inn-keeper, angels and wise men. Senior citizens were invited to the afternoon performance, while the evening show attracted a full house, raising over £300 for Help the Aged. A representative from the charity will visit the school on 24 January to receive a cheque and explain to the pupils how the money raised might be used.

Sensation report On Wednesday we went to the Sensation Exhibition in Dundee with Dunbarney Primary. There were lots of things to do, and it was quite interesting. First of all we went upstairs to the café to have our lunch. Then we went downstairs for 30 minutes to do all the activities.

Later on we all went to the Education Room, where a lady gave us a talk on rocks. Once that had finished we went to the internet café, where we went on a computer and found a job for ourselves, and played a quiz. It was really good fun! **May Hunter**

## ***WRI***

Following a laughter-filled trip to the Panto in Dunfermline on Saturday 7th, Glenfarg WRI members continued their Christmas celebrations with an excellent party on Thursday 12th in the Village Hall. With guests from Muckhart, food by Powmill Milk Bar and entertainment by Tam Webster and The Proud Clansmen, all presided over by the Christmas Fairy (aka Jenny Adam), it was an evening to remember.

Competition results -

**Christmas Tree Ornament** 1. Ursula Stewart 2 Allison Messenger 3 Helen Quartermaine

**Four Chocolate Truffles** 1. Allison Messenger 2 Jeanette Kirkland 3 Liz Yull

**Flower of the Month** 1. Sheila Harley 2 Liz Yull 3 Allison Messenger

Mrs Jenny Adam presided at the January meeting, and introduced Mr Jimmy Douglas, artist, poet and raconteur, who gave a witty account of his life and times from Cowdenbeath to Kinross via Kuwait and points East. Illustrated by his own drawings, it was a marvellous description of a life full of amazing twists and turns. Mrs Helen Mair proposed the vote of thanks.

Competition results -

**Hat (any craft)** 1. Allison Messenger 2 Ursula Stewart 3 Helen Quartermaine

**Shortbread biscuits** 1. Margot Moran 2 Allison Messenger 3 Miss Jean Grigg

**Pot Plant** 1. Liz Yull 2 Helen Quartermaine 3 Liliias Johnson

## ***Kinross Skip***

	<b>April — September</b>	<b>October — March</b>
<b>Monday, Wednesday, Friday</b>	3 pm - 7 pm	1 pm — 4 pm
<b>Tuesday &amp; Thursday</b>	<b>CLOSED</b>	
<b>Saturday &amp; Sunday</b>	9 am — 7 pm	9 am - 4 pm

## ***Newsletter Advertising Rates***

Advertising rates for 2002(January - December)

Annual (6 issues) :	Full page	£120	Half page	£60	Quarter page	£30
1 issue :	Full page	£20	Half page	£10	Quarter page	£5

All fees for annual advertising to be paid by 28 February.

Single advertisements can only be accepted if paid for at the time of booking

## ***Mobile Bank***

The Bank of Scotland van visits the village, and stops outside the Glenfarg Hotel, on Tuesdays from 11.15 - 11.40am, and on Fridays from 2.00 - 2.45pm.

# The Famous Bein Inn

## Good Food – Good Music

Lunch and dinner served daily. Choose from freshly prepared traditional Scottish fayre, contemporary dishes and daily specials.

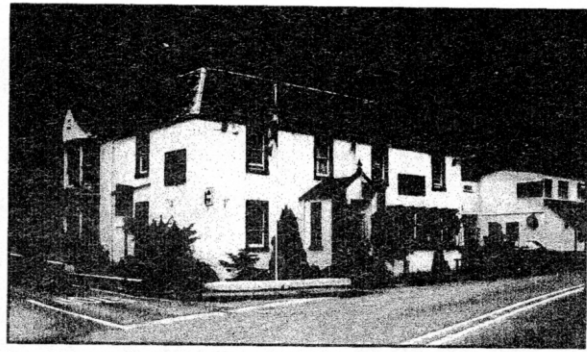

Tel: 01577 830216

Family Meals Birthdays & Celebrations

Club Gatherings Business Lunches Dinner for Two

**WIN a Superb Meal for 2 in our Free,  
Easy to Enter Monthly Competition**

The Bein Inn, Glenfarg, Perthshire, PH2 9PY [www.beininn.com](http://www.beininn.com)

## FOR SALE

**Blue Citroen AX10E**

1990 H Reg

Only 62,000 miles

MOT March Tax April

Excellent condition

Regularly serviced at local garage

Ideal first car

£400 or nearest offer

Telephone 01577 830588

## LIVING ROOM



Housekeeping • Laundry • Ironing • Help in the Garden  
• Personal Administration  
• Other Timesaving Solutions

**Freeing time for the  
important things in  
your life**

To discuss your personal requirements and maximise your leisure time  
contact Michael Smith

Tel: 01577862777  
Email: [TheRoom@aol.com](mailto:TheRoom@aol.com)

Fully Insured  
References Available

# ASHLEY HOUSE

## A care home with a difference

With the recent opening of the stunning new Ross wing, visitors can see round and get the flavour of the home and hearth comfort, Ashley House means four star hotel luxury at down to earth prices. The new bedrooms, individually decorated and beautifully draped in swags and tails, fitted wardrobes and en-suite facilities means generous space for personal items. With an additional lounge, and sitting areas, hairdresser salon, lift, small kitchens for residents to help

themselves or treat their visitors to snacks, tea or coffee at any time. Bathrooms with spa baths complete with Hydraulic seats are only a few of the many facilities added.

With the opening of the new Ross wing we can accommodate up to 29 residents. We want to maintain the tremendous atmosphere here by continually improving the quality of facilities, investing in on going staff training making Ashley House a care home with a difference.

18 Perth Road, Milnathort KY13 9X0 Telephone: 01577 864438 Jane Allan, Proprietress Registered with Tayside Regional Council

# TYREFAIR

## TYREFAIR LIMITED

Unit 11  
Bridgend Industrial Estate  
Kinross

**T**here is now a specialist tyre and battery dealer in Kinross that opens every day of the week, and has tyres and batteries at prices to suit you budget. **TYREFAIR** is a family business, with staff that have many years of professional experience in the tyre trade, and you can find them at **Unit 11, Bridgend Industrial Estate**, or telephone on **KINROSS 865656**. **TYREFAIR** welcomes trade account and offers the following goods and services

- New Tyres for Cars & Vans
- Guaranteed Re-Treated Tyres
- 4x4 Tyres for Business & Leisure
- High Performance Tyre Specialists
- Wheel Alignment
- Top Brand Quality Batteries
- Puncture & Vulcanised Repairs
- Number Plates made While-U-Wait

**TYREFAIR** has a comfortable lounge, where you can relax while the work is carried out and you can rest assured that we will treat your vehicle with the care and respect that you demand.

**WHY NOT CALL IN, OR TELEPHONE NOW  
FOR MORE INFORMATION?**

**KINROSS (01577) 865656**



# EARNSIDE COACHES

**TEL: 01577 830 360  
FAX: 01577 830599**

**U.K. & CONTINENTAL TRAVEL  
BUS & COACH OPERATIONS**

**15 - 76 SEATS AVAILABLE  
INCLUDING  
EXECUTIVE COACHES**

## *Wanted*

Plot of Land or House in need of restoration for private residential use wanted in the Glenfarg area.  
Please call Anna or Mark on 07765 116219 or 07748 682200.

## *Mobile Library*

The Library van visits the village on alternate Wednesdays ( 12 & 26 February, 12 & 26 March and 2 & 9 April),  
and stops at:

The School	09.30 - 10.15	Ladeside (P.O.)	10.30 - 11.15
Hayfield Road	10.15 - 10.30	Main Street	11.15 - 11.30
Duncrievie Road	11.35 - 11.50		

## *Dates to remember*

MARCH	3	Community Council meeting	Church Hall	8 pm
	29	Arngask Guild Sale and Coffee Morning	Church Hall	10-11.30am
	15	ITEMS FOR NEXT NEWSLETTER PLEASE		

### ***GLENFEARGACH CRAFTS***



#### ***NOTELETS choose from***

Rugged Coastlines, Scottish Rivers or Lochs, Sunsets,  
Swans on Loch Leven, Waterfalls, Winter on Loch Leven  
etc.

or have your favourite photo(s) made into notelets

***PERSONALISED CARDS FOR ALL OCCASIONS***

#### ***GIFT TAGS***

***COT and PRAM COVERS  
in colours of your choice.***

*I am also the village AVON lady, so if I haven't called  
on you yet, and you would like me to, please give me a  
ring.*

***Jan Macpherson 01577 830430  
Crafts@glenfeargach.co.uk***

# got a website?

let us cree8 one for you  
be online quickly & cost effectively -  
with no chance of the cost spiralling -  
you know exactly what you're getting



for only **£149.00** + vat your website will consist of:



print & design

- two page site with email enquiry form
- a unique site designed to your specification
- registration of domain name

why not visit our website [www.cree8.co.uk](http://www.cree8.co.uk)

62 the muirs, kinross ky13 8au t: 01577 863186 f: 01577 862184 e: enquiries@cree8.co.uk



## CELESTIAL GARDEN

NATURAL HEALING CENTRE

REIKI REFLEXOLOGY

PAST LIFE REGRESSION MASSAGE

CRANIOSACRAL AROMATHERAPY

INDIAN HEAD MASSAGE CLAIRVOYANCE

COMBINATION TREATMENTS

## HOLISTIC GIFT SHOP

VARIOUS WORKSHOPS

PRACTITIONER TRAINING IN

INDIAN HEAD MASSAGE

REIKI I, II, III

I.P.T.I. ACCREDITED

62 THE MUIR KINROSS KY13 8AU

TEL: 01577 865533

## KEITH WATSON & CO ACCOUNTANTS

THE MUIRS BUSINESS CENTRE,  
KINROSS KY13 8AU

Accounts Tax VAT etc.  
for All Types of  
Self - Employed Business and Partnerships

Self Assessment Tax Returns

Business Start-Ups

Personal Service Guaranteed

Reasonable Fees Agreed in Advance

Established in Kinross in 1989

For a Free Introductory Meeting  
with No Obligation

Contact Keith Watson on

**Kinross 864196**

# Binn Skips

**Binn Farm  
Glenfarg  
Perthshire  
PH2 9PX**

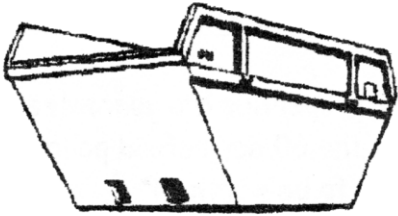

**Tel. 01577 830833  
Fax. 01577 830488**

C A L E D O N I A • O R G

*"common sense solutions in an uncommon world"*

Two or more computers?

Network them to share files,  
games, printers, etc.

Prices from £39.99

home and office networks  
domain name registration  
e-mail configuration  
web site design & hosting  
e-commerce design  
database design  
tutoring & coaching

---

melville terrace, glenfarg, ph2 9nn

tel: 01577 830 260

fax: 0870 125 3380

e-mail: [info@caledonia.org](mailto:info@caledonia.org)

# Stewart Funeral Directors

14 High Street, KINROSS KY13 8AN Tel. (01577) 864607



24 Hour Personal Service

EMERGENCY CALL OUT



**TEL. KINROSS (01577) 864607**

*Under the personal supervision of Gordon and Alison Stewart*

**FUNERAL DIRECTOR ON CALL 24 HOURS - TELEPHONE KINROSS 864607**

## **Robartsons** OF MILNATHORT

21/23 New Rd, Milnathort,  
Tel: (01577) 863342

" For all Garden, Farm and Country needs"  
DOG FOODS - By WILSONS, OMEGA, SPILLERS,  
HAPPIDOG, VITALIN and many more.  
ANIMAL FEEDS - Free Range Poultry Feeds, Goat  
Mix, Pony Nuts & Mixes.  
CLOTHING AND FOOTWEAR - From MASCOT,  
JOHN PARTRIDGE, HOGGS, HUNTER, ARGYLL  
WELLINGTONS, Also Wet Weather Wear.

Full range of Garden Sundries, Wire Netting  
Wheelbarrows, Weedkillers, Insecticides,  
and Grass seeds at excellent prices.

"WE ARE HAPPY TO DELIVER AT  
NO EXTRA COST"

## **Woodland Management and Landscaping**

### **THE COMPLETE LOCAL SERVICE**

Langton Vaughan Associates offer the full range of woodland management and landscaping services to farms, estates and private households throughout Perth & Kinross. Based at Aberargie, we are perfectly placed to visit you on site and supply the help you need - at a price to suit your budget.

- ▲ Full Woodland Planning & Design Service
- ▲ Complete Tree Planting & Maintenance Service
- ▲ Expert Advice on Forestry & Environmental Grants
- ▲ Landscaping & Fencing Service
- ▲ Fully Trained Professional Staff
- ▲ References Available Upon Request



**LANGTON VAUGHAN  
ASSOCIATES**

WOODLAND, TREES AND LANDSCAPE SERVICES

**Tel. 01738 850817**

**Fax. 01738 850818**

**BAIGLIE COURTYARD, ABERARGIE,  
PERTH PH2 9NF**

**A.K.E.**

## **Electrical Contractor**

24 HOUR CALL-OUT  
SERVICE  
NO CALL-OUT FEE  
DISTANCE NO OBJECT  
FREE ESTIMATES

New Installations • Additions  
Repairs & Maintenance • Rewires  
Car Stereos Fitted • Auto Electrical Repairs  
Service & Repair of all types of Electric Heating

Tel 01577 830507  
Fax 01577 830661  
Mobile 24 hr 0771 892 2829

**FAST EFFICIENT SERVICE**



## **McGREGORS FRESH MEAT**

Purveyors of Top Quality Fresh Meats to the  
Hotel and Catering Industry.

This year celebrating 25 years in the Scottish  
Meat Industry.

Specially selected from Perthshires top quality  
herds.

**DEEP FREEZE  
ORDERS TAKEN**

Call now for info on 01577 830305.



## **THE MUIRS INN KINROSS**

49 MUIRS, KINROSS KY13 8AU  
Tel/Fax: 01577 862270 Email:  
themuirsinnaol.com

**STILL THE 'INN' PLACE TO EAT OUT**

NEW  
BAR  
LUNCH  
MENU  
WITH  
2 COURSES  
FOR  
ONLY  
£5.00

CELEBRATE  
EVERY  
MONTH  
WITH  
FLAVOURS OF  
THE WORLD  
AND  
LIVE MUSIC  
EVENINGS

NEWLY  
REFURBISHED  
EN-SUITE  
ACCOMMODATION  
AVAILABLE  
ROOM ONLY,  
BED & BREAKFAST  
OR  
DINNER, BED &  
BREAKFAST

HIGH TEAS  
SERVED  
EVERY  
DAY  
MON-SAT 5-6PM  
SUN 4-6.30PM  
FULL & HALF  
FAYRE  
AVAILABLE

CARVERY  
BAR  
AVAILABLE AT  
WEEKENDS  
'A LA CARTE'  
SUPPER  
MENU  
AVAILABLE  
7 DAYS

**WHAT'S ON 2002 LEAFLET AVAILABLE NOW !!!**

It is a place where you can spend time - not a fortune.  
Recommended by an array of Good Beer, Food and Accommodation Guides.

HEATERS • RADIOS • TOASTERS • WASHING MACHINES • TELEVISIONS • VIDEOS • SATELLITE

IF • TELEPHONES • ACCESSORIES • CAMCORDERS



FRIDGE FREEZERS

# KINTRONICS

TELEVISION AND VIDEO

## KITCHEN APPLIANCE CENTRE

157 HIGH STREET, KINROSS  
TEL: 863772

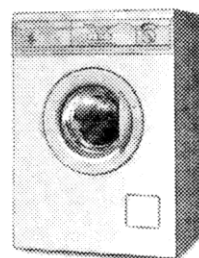

WASHING MACHINES

### SALES • RENTAL • SERVICE



SATELLITES

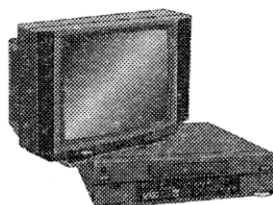

TELEVISIONS & VIDEOS



CLEANERS



COOKERS

 **retra**  
The sign of a fair deal

### LOW PRICES LOCAL SERVICE



• KETTLES • BATTERIES • ELECTRIC SHAVERS • TAPES • LAMPS • CONNECTORS

PERSONAL CASSETTES • MICROWAVE OVENS • CALCULATORS

# ROBERT NICOL



ESTABLISHED 1847

## FORMAL AND HIGHLANDWEAR SPECIALISTS

WE TAKE GREAT PRIDE IN OFFERING THE VERY BEST IN HIGHLAND WEAR AND FORMAL WEAR FOR BOTH HIRE AND SALE TO SUIT ALL OCCASIONS.

*We specialise in the full Highland Outfit. Our hire range is extensive, offering a superb choice of Kilts, Jackets and Accessories, all chosen for quality and style.*

*Page Boy outfits include Highland wear for boys 18 months upwards, also morning wear including grey tails/black tails.*

*Our reputation over the years has been achieved through good old fashioned customer service and civility*

*Special discounts available for large bookings. Page boys' Highland wear, Formal wear, Evening wear always available.*

43 SOUTH METHVEN STREET, PERTH Tel: 01738 639232  
53 Bighty Ave, Woodside Way, Glenrothes Tel: 01592 751744  
42 Chalmers Street, Dunfermline Tel: 01383 723735